SONY

Product Data Sheet

PE/Dazzle™ 594 anti-T-bet

Catalog # / Size: 3824140 / 100 µg
3824135 / 25 µg

Clone: 4B10

Isotype: Mouse IgG1, κ

Reactivity: Human, Mouse

Preparation: The antibody was purified by affinity chromatography and conjugated with PE/Dazzle™ 594 under optimal conditions.

Formulation: Phosphate-buffered solution, pH 7.2, containing 0.09% sodium azide.

Concentration: 0.2

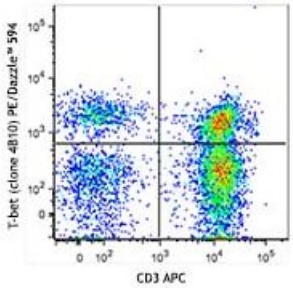

Human peripheral blood lymphocytes were surface stained with CD3 APC and then treated with True-Nuclear™ Transcription Factor Buffer Set. Cells were then stained with T-bet (clone 4B10) PE/Dazzle™ 594 (top) or mouse IgG1, κPE/Dazzle™ 594 isotype control (bottom).

Applications:

Applications: Intracellular Staining for Flow Cytometry

Recommended Usage: Each lot of this antibody is quality control tested by intracellular immunofluorescent staining . For flow cytometric staining, the suggested use of this reagent is 1.0 µg per million cells in a staining volume of 100 µl. It is recommended that the reagent be titrated for optimal performance for each application.

* PE/Dazzle™ 594 has a maximum excitation of 566 nm and a maximum emission of 610 nm.

Application Notes: Additional reported applications (for the relevant formats) include: immunoprecipitation[2] and immunofluorescence microscopy[3].

NOTE: For flow cytometric staining with this clone, True-Nuclear™ Transcription Factor Buffer Set offers improved staining and is highly recommended.

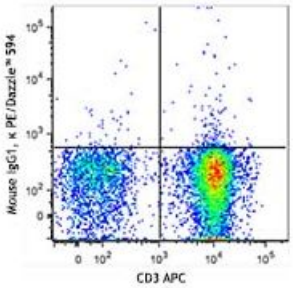

For research use only. Not for diagnostic use. Not for resale. Sony Biotechnology Inc. will not be held responsible for patent infringement or other violations that may occur with the use of our products.

Application References:

1. Szabo SJ, *et al.* 2000. *Cell* 100:655. (ICFC, WB)
2. Hwang ES, *et al.* 2005. *J. Exp. Med.* 202:1289. (ICFC, WB, IP)
3. Neurath MF, *et al.* 2002. *J. Exp. Med.* 195:1129. (IF)
4. Hsieh CY, *et al.* 2012. *J Pharmacol Exp.* 343:125. PubMed.

Description: T-bet, also known as T-box transcription factor T-bet, is considered to be a master regulator of Th1 lymphoid development controlling the production of the cytokine IFN-γ. T-bet is widely expressed in hematopoietic cells including stem cells, NK cells, B cells, and T cells. T-bet is critical for the control of microbial pathogens, and knockout animals show multiple physiologic and inflammatory features characteristic of asthma. T-bet expression is optimally observed after IL-12 stimulation and can be suppressed by addition of the Th2 cytokine IL-4 or neutralization of IL-12.

Antigen References:

1. Szabo SJ, *et al.* 2000. *Cell* 100:655.
2. Szabo SJ, *et al.* 2002. *Science* 295:338.
3. Finotto S, *et al.* 2002. *Science* 295:336.
4. Mullen AC, *et al.* 2001. *Science* 292:1907.

For research use only. Not for diagnostic use. Not for resale. Sony Biotechnology Inc. will not be held responsible for patent infringement or other violations that may occur with the use of our products.