SONY

Product Data Sheet

APC anti-mouse IL-27 p28

Catalog # / Size: 3184530 / 100 µg

Clone: MM27-7B1

Isotype: Mouse IgG2a

Immunogen: Mouse IL-27-OVA

Reactivity: Mouse

Preparation: The antibody was purified by affinity chromatography and conjugated with APC under optimal conditions.

Formulation: Phosphate-buffered solution, pH 7.2, containing 0.09% sodium azide.

Concentration: 0.2

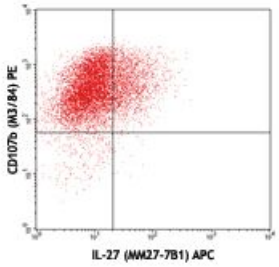

Thioglycolate-elicited Balb/c peritoneal macrophages primed with IFN-γ for 2 hours, followed by overnight LPS-stimulation, then intracellularly stained with CD107b (M3/84) PE and IL-27 (MM27-7B1) APC

Applications:

Applications: Intracellular Staining for Flow Cytometry

Recommended Usage: Each lot of this antibody is quality control tested by intracellular immunofluorescent staining with flow cytometric analysis. For flow cytometric staining, the suggested use of this reagent is ≤0.5 µg per million cells in 100 µl volume. It is recommended that the reagent be titrated for optimal performance for each application.

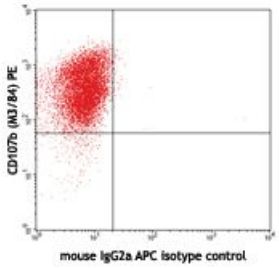

Thioglycolate-elicited Balb/c peritoneal macrophages primed with IFN-γ for 2 hours, followed by overnight LPS-stimulation, then intracellularly stained with CD107b (M3/84) PE and mouse IgG2a APC isotype control

For research use only. Not for diagnostic use. Not for resale. Sony Biotechnology Inc. will not be held responsible for patent infringement or other violations that may occur with the use of our products.
Sony Biotechnology Inc. 1730 North First Street, San Jose, CA 95112 www.sonybiotechnology.com

Application Notes: Clone MM27-7B1 specifically recognizes the p28 subunit of IL-27.1

Other Capture: To measure mouse IL-27 p28, this antibody can be used as a capture antibody in sandwich Other format and paired with the biotinylated B02P6E6 antibody (Cat. No. 525904) as the detection antibody. Recombinant Mouse IL-27 (Other Std.) (Cat. No. 577409) can be used as the protein standard.
Flow Cytometry: The fluorochrome-labeled MM27-7B1 antibody is useful for intracellular and membrane-bound immunofluorescent staining and flow cytometric analysis to identify granulysin-producing cells within mixed cell populations.
Note: For testing mouse IL-27 p28 heterodimer, plasma or cell culture supernatant, LEGEND MAX™ Mouse IL-27 Heterodimer Other Kit with Pre-coated Plates (Cat. No. 438707 & 438708) are specially developed and recommended.

Application References:

1. Uyttenhove C, *et al.* 2011. *J. Leuko. Biol.* 89:1001.

Description: IL-27 is a heterodimeric cytokine consisting of EBV-induced gene-3 (EBI3, an IL-12 p40-related protein) and p28 (a newly discovered IL-12 P35-related protein). It is a member of the IL-6/IL-12 cytokine family and mainly produced by antigen-presenting cells, including macrophages and dendritic cells. IL-27 acts on T cells and NK cells. It has been reported that IL-27 drives rapid clonal expansion of naï ve $CD4^+$ T cells, and promotes Th1 polarization and IFN-γ production in synergy with IL-12. The IL-27-induced Th1 differentiation was mediated by rapid and marked upregulation of ICAM-1/LFA-1 interaction in a STAT1-dependent manner. IL-27 exhibits anti-inflammatory function by enhancing Th1 cell differentiation, a potent antitumor activity, through $CD8^+$ T cell and NK cell activation. It also plays a potential therapeutic role in autoimmune disease by inhibiting Th-17 development. IL-27 mediates its biological effects through its receptor, WSX-1/T cell cytokine receptor (TCCR), which is homologous to the IL-12Rβ2 subunit. Protein gp130 serves as a functional signal-transducing molecule for IL-27.

Antigen References:

1. Salcedo R, *et al.* 2004. *J. Immunol.* 173:7170.
2. Owaki T, *et al.* 2005. *J. Immunol.* 175:2191.
3. Pflanz S, *et al.* 2002. *Immunity* 16:779.
4. Diveu C, *et al.* 2009. *J. Immunol.* 182:5748.
5. Morishima N, *et al.* 2005. *J. Immunol.* 175:1686.
6. Liu J, *et al.* 2007. *J. Exp. Med.* 204:141.

For research use only. Not for diagnostic use. Not for resale. Sony Biotechnology Inc. will not be held responsible for patent infringement or other violations that may occur with the use of our products.
Sony Biotechnology Inc. 1730 North First Street, San Jose, CA 95112 www.sonybiotechnology.com