SONY

Product Data Sheet

PerCP/Cyanine5.5 anti-human IL-21

Catalog # / Size: 3165060 / 100 tests
3165055 / 25 tests

Clone: 3A3-N2

Isotype: Mouse IgG1, κ

Immunogen: Recombinant full length human IL-21

Reactivity: Human, Other

Preparation: The antibody was purified by affinity chromatography and conjugated with PerCP/Cyanine5.5 under optimal conditions.

Formulation: Phosphate-buffered solution, pH 7.2, containing 0.09% sodium azide and BSA (origin USA).

Concentration: Lot-specific

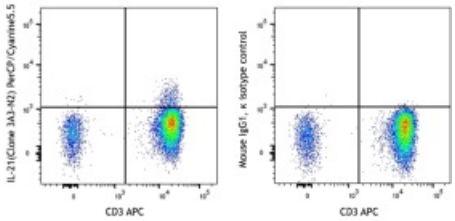

PMA/ionomycin-stimulated (4 hours) human peripheral blood lymphocytes intracellular stained with IL21 (clone 3A3-N2) PerCP/Cyanine5.5 (left) or Mouse IgG1, κPerCP/Cyanine5.5 isotype control (right) and CD3 APC.

Applications:

Applications: Intracellular Staining for Flow Cytometry

Recommended Usage: Each lot of this antibody is quality control tested by immunofluorescent staining with flow cytometric analysis. For flow cytometric staining, the suggested use of this reagent is 5 µL per million cells in 100 µL staining volume or 5 µL per 100 µL of whole blood.

* PerCP/Cyanine5.5 has a maximum absorption of 482 nm and a maximum emission of 690 nm.

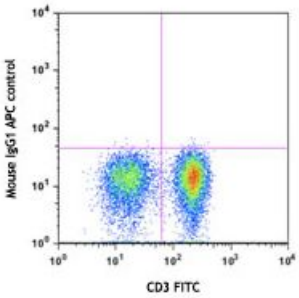

Description: Interleukin 21 (IL-21) is a potent immunomodulatory cytokine mainly produced by NKT and CD4+ T-cells, particularly the inflammatory Th17 subset, and has pleiotropic effects on both innate and adaptive immune responses. These actions include positive effects such as enhancing proliferation of NK cells and cytotoxic T cells, and inhibitory effects on the antigen-presenting function of dendritic cells. It can also be proapoptotic for B cells and NK cells. Studies have shown that IL-21 is also an autocrine cytokine that potently induces Th17 differentiation, suppresses Foxp3 expression, and serves as a target for treating inflammatory diseases.

Antigen References:

1. Nurieva R. 2007. *Nature* 448:416.
2. Parrish-Novak J, *et al.* 2002. *J. Leukocyte Biol.* 72:856.
3. Dumoutier L, *et al.* 2000. Proc. Natl. Acad. Sci. USA 97:10144.
4. Asao H, *et al.* 2001. *J. Immunol.* 167:1.
5. Parrish-Novak J, *et al.* 2000. *Nature* 408:57.

For research use only. Not for diagnostic use. Not for resale. Sony Biotechnology Inc. will not be held responsible for patent infringement or other violations that may occur with the use of our products.
Sony Biotechnology Inc. 1730 North First Street, San Jose, CA 95112 www.sonybiotechnology.com