SONY

Product Data Sheet

Pacific Blue™ anti-human IL-17A

Catalog # / Size:	3161560 / 100 tests 3161555 / 25 tests
Clone:	BL168
Isotype:	Mouse IgG1, κ
Immunogen:	Recombinant full length human IL-17A
Reactivity:	Human
Preparation:	The antibody was purified by affinity chromatography, and conjugated with Pacific Blue™ under optimal conditions.
Formulation:	Phosphate-buffered solution, pH 7.2, containing 0.09% sodium azide and BSA (origin USA).
Workshop Number:	HCDM listed
Concentration:	Lot-specific

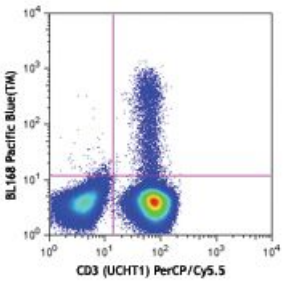

PMA (50 ng/ml) +ionomycin (1 µg/ml)-stimulated (6 hours + monensin, 2 µM) human peripheral blood lymphocytes intracellularly stained with BL168 Pacific Blue™ and CD3 (UCHT1) PerCP/Cy5.5

Applications:

Applications:	Intracellular Staining for Flow Cytometry
Recommended Usage:	Each lot of this antibody is quality control tested by intracellular immunofluorescent staining with flow cytometric analysis. For flow cytometric staining, the suggested use of this reagent is ≤ 1.0 µg per 10^6 cells in 100 µl volume or 100 µl of whole blood. It is recommended that the reagent be titrated for optimal performance for each application. * Pacific Blue™ has a maximum emission of 455 nm when it is excited at 405 nm. Prior to using Pacific Blue™ conjugate for flow cytometric analysis, please verify your flow cytometer's capability of exciting and detecting the fluorochrome.

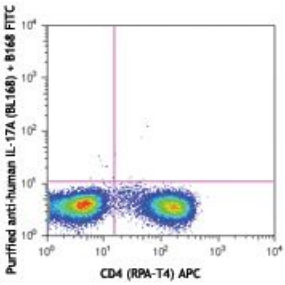

PMA (50 ng/ml) + ionomycin (1 µg/ml)-stimulated (6 hours + monensin, 2 µM) human peripheral blood lymphocytes were intracellularly stained with CD4 (RPA-T4) APC and anti-IL-17A (BL168) FITC.

For research use only. Not for diagnostic use. Not for resale. Sony Biotechnology Inc. will not be held responsible for patent infringement or other violations that may occur with the use of our products.
Sony Biotechnology Inc. 1730 North First Street, San Jose, CA 95112 www.sonybiotechnology.com

Description: IL-17A is the founding member of the IL-17 family, a group of six structurally related pro-inflammatory cytokines. IL-17A, secreted by activated $CD4^+$ Th17 cell subpopulation, elicits multiple biological activities on a variety of cells including: the induction of IL-6, IL-8, G-CSF, and PGE2 production in epithelial, endothelial or fibroblasts; the enhancement of surface expression of ICAM-1 in fibroblasts; activation of NF-κB and costimulation of T cell proliferation. Recent studies demonstrated that, in mice, activated IL-17-secreting $CD4^+$ helper T cells (Th17 cells) mediate an autoimmune arthritis that clinically and immunologically resembles rheumatoid arthritis (RA). Human IL-17A shows 63%, 63%, and 72% amino acid sequence identity to rat IL-17A, mouse IL-17A, and a protein encoded by the ORF13 gene of herpesvirus Saimiri (HVS), respectively.

Antigen References:

1. Hirota K, *et al.* 2007. *J. Exp. Med.* 204:41.
2. Furuzawa-Carballeda J, *et al.* 2007. *Autoimmun. Rev.* 6:169.
3. Witowski J, *et al.* 2007. *Kidney Int.* 71:514.
4. Gaffen SL, *et al.* 2006. *Vitam. Horm.* 74:255.
5. Hymowitz S, *et al.* 2001. *EMBO J.* 20:5332.

For research use only. Not for diagnostic use. Not for resale. Sony Biotechnology Inc. will not be held responsible for patent infringement or other violations that may occur with the use of our products.