SONY

Product Data Sheet

Alexa Fluor® 700 anti-mouse IFN-γ

Catalog # / Size: 3129120 / 100 µg
3129115 / 25 µg

Clone: XMG1.2

Isotype: Rat IgG1, κ

Immunogen: *E. coli*-expressed, recombinant mouse IFN-γ

Reactivity: Mouse

Preparation: The antibody was purified by affinity chromatography and conjugated with Alexa Fluor® 700 under optimal conditions.

Formulation: Phosphate-buffered solution, pH 7.2, containing 0.09% sodium azide.

Concentration: 0.5

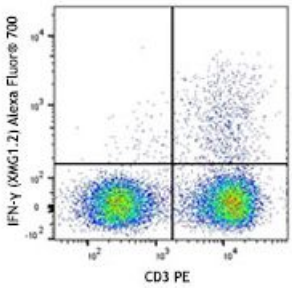

C57BL/6 mouse splenocytes were stimulated with Cell Activation Cocktail with Brefeldin A for six hours, stained with CD3 PE, fixed with Fixation Buffer, permeabilized with Intracellular Staining Perm Wash Buffer, and then intracellularly stained with IFN-γ (clone XMG1.2) Alexa Fluor® 700 (top) or rat IgG1, κAlexa Fluor® 700 isotype control (bottom).

Applications:

Applications: Intracellular Staining for Flow Cytometry

Recommended Usage: Each lot of this antibody is quality control tested by intracellular immunofluorescent staining with flow cytometric analysis. For flow cytometric staining, the suggested use of this reagent is ≤0.25 µg per million cells in 100 µl volume. It is recommended that the reagent be titrated for optimal performance for each application.

* Alexa Fluor® 700 has a maximum emission of 719 nm when it is excited at 633 nm / 635 nm. Prior to using Alexa Fluor® 700 conjugate for flow cytometric analysis, please verify your flow cytometer's capability of exciting and detecting the fluorochrome.

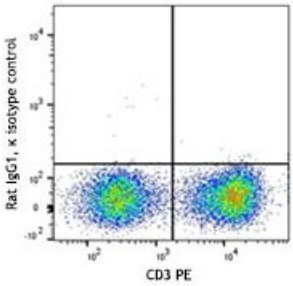

For research use only. Not for diagnostic use. Not for resale. Sony Biotechnology Inc. will not be held responsible for patent infringement or other violations that may occur with the use of our products.

Application Notes:

Other[1-4,11,14] or ELISPOT5

Detection: The biotinylated XMG1.2 antibody is useful as a detection antibody for a sandwich Other or ELISPOT assay, when used in conjunction with purified R4-6A2 antibody (Cat. No. 505702/505706) as the capture antibody and recombinant mouse IFN-γ (Cat. No. 575309) as the standard.

Other or ELISPOT Capture: The purified XMG1.2 antibody is useful as a capture antibody for a sandwich Other or ELISPOT assay, when used in conjunction with biotinylated R4-6A2 antibody (Cat. No. 505704) as the detection antibody and recombinant mouse IFN-γ (Cat. No. 575309) as the standard. The LEAF™ purified antibody is suggested for ELISPOT capture (Cat. No. 505812).

Flow Cytometry[7,8,12,13,16]: The fluorochrome-labeled XMG1.2 antibody is useful for intracellular immunofluorescent staining and flow cytometric analysis to identify IFN-γ-producing cells within mixed cell populations.

Neutralization[1-3,9,10]: The XMG1.2 antibody can neutralize the bioactivity of natural or recombinant IFN-γ. The LEAF™ purified antibody (Endotoxin <0.1 EU/µg, Azide-Free, 0.2 µm filtered) is recommended for neutralization of mouse IFN-γ bioactivity *in vivo* and *in vitro* (Cat. No. 505812). For *in vivo* studies or highly sensitive assays, we recommend Ultra-LEAF™ purified antibody (Cat. No. 505834) with a lower endotoxin limit than standard LEAF™ purified antibodies (Endotoxin <0.01 EU/microg).

Additional reported applications (for the relevant formats) include: Western blotting, immunohistochemical staining of frozen tissue sections[6,22,23], and immunocytochemistry.

Note: For testing mouse IFN-γ in serum, plasma or supernatant, Other Max™ Sets (Cat. No. 430801 to 430806) are specially developed and recommended.

For research use only. Not for diagnostic use. Not for resale. Sony Biotechnology Inc. will not be held responsible for patent infringement or other violations that may occur with the use of our products.

Application References:

1. Abrams J, *et al.* 1992. *Immunol. Rev.* 127:5. (Other, Neut)
2. Sander B, *et al.* 1993. *J. Immunol. Meth.* 166:201. (Other, Neut)
3. Abrams J, *et al.* 1995. *Curr. Prot. Immunol.* John Wiley and Sons, New York. Unit 6.20. (Other, Neut)
4. Yang X, *et al.* 1993. *J. Immunoassay* 14:129. (Other)
5. Klinman D, *et al.* 1994. *Curr. Prot. Immunol.* John Wiley and Sons, New York. Unit 6.19. (ELISPOT)
6. Sander B, *et al.* 1991. *Immunol. Rev.* 119:65. (IHC)
7. Ferrick D, *et al.* 1995. *Nature* 373:255. (FC)
8. Ko SY, *et al.* 2005. *J. Immunol.* 175:3309. (FC) PubMed
9. Peterson KE, *et al.* 2000. *J. Virol.* 74:5363. (Neut)
10. DeKrey GK, *et al.* 1998. *Infect. Immun.* 66:827. (Neut)
11. Dzhagalov I, *et al.* 2007. *J. Immunol.* 178:2113. (Other)
12. Lawson BR, *et al.* 2007. *J. Immunol.* 178:5366. (FC)
13. Lee JW, *et al.* 2006. *Nature Immunol.* 8:181. (FC) PubMed
14. Xu G, *et al.* 2007. *J. Immunol.* 179:5358. (Other) PubMed
15. Montfort M, *et al.*2004. *J. Immunol.* 173:4084. PubMed
16. Haring JS, *et al.* 2008. *J. Immunol.* 180:2855. (FC) PubMed
17. Jordan JM, *et al.* 2008. *Infect Immun.* 76:3717. PubMed
18. Tonkin DR, *et al.* 2008. *J. Immunol.* 181:4516. PubMed
19. Charles N, *et al.* 2010. *Nat. Med.* 16:701. (FC) PubMed
20. Cui Y, *et al.* 2009. *Invest. Ophth. Vis. Sci.* 50:5811. (FC) PubMed
21. Mykkanen OT, *et al.* 2014. *PLoS One.* 9:114790. PubMed
22. Yokogawa M, *et al*. 2013. *Mol. Carcinog*. 52:760. (IHC)
23. Mottram PL, *et al*. 1998. *J Immunol*. 161:602. (IHC)

Description: IFN-γ is a potent multifunctional cytokine which is secreted primarily by activated NK cells and T cells. Originally characterized based on anti-viral activities, IFN-γ also exerts anti-proliferative, immunoregulatory, and proinflammatory activities. IFN-γ can upregulate MHC class I and II antigen expression by antigen-presenting cells.

Antigen References:

1. Fitzgerald K, *et al.* Eds. 2001. The Cytokine FactsBook. Academic Press, San Diego.
2. De Maeyer E, *et al.* 1992. *Curr. Opin. Immunol.* 4:321.
3. Farrar M, *et al.* 1993. *Annu. Rev. Immunol.* 11:571.
4. Gray P, *et al.* 1987. *Lymphokines* 13:151.

For research use only. Not for diagnostic use. Not for resale. Sony Biotechnology Inc. will not be held responsible for patent infringement or other violations that may occur with the use of our products.