SONY

Product Data Sheet

Biotin anti-human GM-CSF

Catalog # / Size: 3111520 / 500 µg

Clone: BVD2-21C11

Isotype: Rat IgG2a, κ

Immunogen: *E. coli*-expressed, recombinant human GM-CSF.

Reactivity: Human, Non-human primate, Other

Preparation: The antibody was purified by affinity chromatography, and conjugated with biotin under optimal conditions.

Formulation: Phosphate-buffered solution, pH 7.2, containing 0.09% sodium azide.

Workshop Number: IV N832

Concentration: 0.5

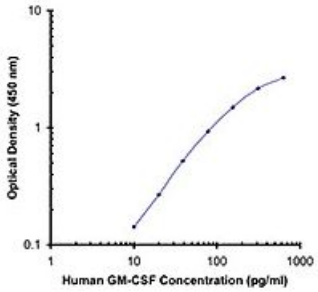

Applications:

Applications: Other, Intracellular Staining for Flow Cytometry

Recommended Usage: Each lot of this antibody is quality control tested by Other assay. For use as an Other detection antibody, a concentration range of 0.25-1.0 µg/ml is recommended. To obtain a linear standard curve, serial dilutions of human GM-CSF protein ranging from 500 to 4 pg/ml are recommended for each Other plate. It is recommended that the reagent be titrated for optimal performance for each application.

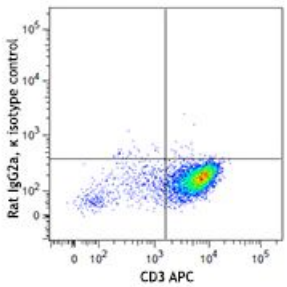

For research use only. Not for diagnostic use. Not for resale. Sony Biotechnology Inc. will not be held responsible for patent infringement or other violations that may occur with the use of our products.
Sony Biotechnology Inc. 1730 North First Street, San Jose, CA 95112 www.sonybiotechnology.com

Application Notes:

Other[1-4] or ELISPOT[3,4] Detection: The biotinylated BVD2-21C11 antibody is useful as a detection antibody in a sandwich Other or ELISPOT assay, when used in conjunction with the purified BVD2-23B6 antibody as the capture antibody.
Flow Cytometry: The fluorochrome-labeled BVD2-21C11 is useful for intracellular immnunofluorescent staining and flow cytometric analysis to identify GM-CSF-producing cells within mixed cell populations.
Neutralization: The BVD2-21C11 antibody can neutralize the bioactivity of natural or recombinant GM-CSF[1].
Additional reported applications (for the relevant formats) include: immunoprecipitation[1], Western blotting, immunohistochemical staining of paraformaldehyde-fixed, saponin-treated[5,6] and acetone-fixed[7] frozen tissue sections, and immunocytochemistry.

Application References:

1. Abrams J, *et al.* 1992. *Immunol. Rev.* 127:5. (Other, Neut, IP)
2. Abrams J, *et al.* 1994. *Eosinophils in Allergy and Inflammation*. Marcel Dekker New York. p.133. (Other)
3. Bacchetta R, *et al.* 1990. *J. Immunol.* 144:902. (Other)
4. Kita H, *et al.* 1991. *J. Exp. Med.* 174:745. (Other)
5. Andersson U, *et al.* 1999. *Detection and quantification of gene expression*. New York:Springer-Verlag. (IHC)
6. Andersson J, *et al.* 1994. *Immunology* 83:16. (IHC)
7. Rasouli J, *et al.* 2015. *J. Immunol.* 11:5085-93. (IHC)

Description: Granulocyte/macrophage - colony stimulating factor (GM-CSF) is a hematopoietic factor that is produced by activated T cells, B cells, mast cells, macrophages, fibroblasts, and endothelial cells. In addition to supporting colony formation of granulocyte/macrophage progenitors, GM-CSF is a growth factor for erythroid, megakaryocyte, and eosinophil progenitors.

Antigen References:

1. Fitzgerald K, *et al.* Eds. 2001. The Cytokine FactsBook. Academic Press San Diego.
2. Demetri G, *et al.* 1991. *Blood* 78:2791.
3. Fan D, *et al.* 1991. *In vivo* 5:571.
4. Negrin R, *et al.* 1992. *Adv. Pharmacol.* 23:263.

For research use only. Not for diagnostic use. Not for resale. Sony Biotechnology Inc. will not be held responsible for patent infringement or other violations that may occur with the use of our products.