SONY

Product Data Sheet

PerCP/Cyanine5.5 anti-mouse IgG2a

Catalog # / Size: 2635555 / 25 µg
2635560 / 100 µg

Clone: RMG2a-62

Isotype: Rat IgG

Immunogen: Mouse Ig cocktail

Reactivity: Mouse

Preparation: The antibody was purified by affinity chromatography and conjugated with PerCP/Cy5.5 under optimal conditions.

Formulation: Phosphate-buffered solution, pH 7.2, containing 0.09% sodium azide.

Workshop Number: 750 under optimal conditions.

Concentration: 0.2

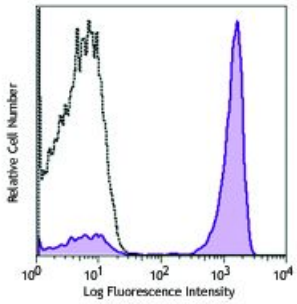

Human peripheral blood lymphocyte were stained with purified anti-human CD3 (clone HIT3a, filled histogram) or mouse IgG2a, κisotype control (open histogram), followed by anti-mouse IgG2a (clone RMG2a-62) PerCP/Cy5.5.

Applications:

Applications: Flow Cytometry

Recommended Usage: Each lot of this antibody is quality control tested by immunofluorescent staining with flow cytometric analysis. For flow cytometric staining, the suggested use of this reagent is ≤0.5 µg per million cells in 100 µl volume. It is recommended that the reagent be titrated for optimal performance for each application.

* PerCP/Cy5.5 has a maximum absorption of 482 nm and a maximum emission of 690 nm.

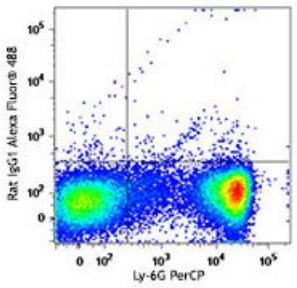

Application References:

1. Gavin AL, *et al.*2006. *Science* 314:1936.
2. Podolin PL, *et al.* 2008. *J. Immunol.* 180:7989. (IP) PubMed

Description: The RMG2a-62 monoclonal antibody reacts with immunoglobulin G2a (IgG2a) in all tested mouse haplotype (Igh-a and b). It does not react with other isotypes. The RMG1-1 monoclonal antibody may be used as primary or secondary reagent for Other or immunofluorescent analysis.

For research use only. Not for diagnostic use. Not for resale. Sony Biotechnology Inc. will not be held responsible for patent infringement or other violations that may occur with the use of our products.

Sony Biotechnology Inc. 1730 North First Street, San Jose, CA 95112 www.sonybiotechnology.com

Antigen References:

1. Ledbetter JA, *et al.* 1979. *Immunol. Rev.* 47:63. (IHC, IP)
2. Hathcock KS. 1991. *Current Protocols in Immunology.* 3.4.1. (Deplete)
3. Takahashi K, *et al.* 1992. *P. Natl. Acad. Sci. USA* 89:5557. (Block, IP)
4. Ledbetter JA, *et al.* 1981. *J. Exp. Med.* 153:1503. (Block)
5. Hata H, *et al.* 2004. *J. Clin. Invest.* 114:582. (IHC)
6. Fan WY, *et al.* 2001. *Exp. Biol. Med.* 226:1045. (IHC)
7. Shih FF, *et al.* 2006. *J. Immunol.* 176:3438. (FC)
8. Kamimura D, *et al.* 2006. *J. Immunol.* 177:306.
9. Bouwer HGA, *et al.* 2006. P. Natl. Acad. Sci. USA 103:5102. (FC, Deplete)
10. Kao C, *et al.* 2005. *Int. Immunol.* 17:1607. PubMed
11. Ko SY, *et al.* 2005. *J. Immunol.* 175:3309. (FC) PubMed
12. Rasmussen JW, *et al.* 2006. *Infect. Immun.* 74:6590

For research use only. Not for diagnostic use. Not for resale. Sony Biotechnology Inc. will not be held responsible for patent infringement or other violations that may occur with the use of our products.