SONY

Product Data Sheet

PE anti-mouse IgG2a

Catalog # / Size:	2635535 / 25 µg 2635540 / 100 µg
Clone:	RMG2a-62
Isotype:	Rat IgG
Immunogen:	Mouse Ig cocktail
Reactivity:	Mouse
Preparation:	The antibody was purified by affinity chromatography, and conjugated with PE under optimal conditions.
Formulation:	Phosphate-buffered solution, pH 7.2, containing 0.09% sodium azide.
Workshop Number:	750 under optimal conditions.
Concentration:	0.2

Applications:

Applications: Flow Cytometry

Recommended Usage: Each lot of this antibody is quality control tested by immunofluorescent staining with flow cytometric analysis. For flow cytometric staining, the suggested use of this reagent is ≤0.5 µg per million cells in 100 µl volume. It is recommended that the reagent be titrated for optimal performance for each application.

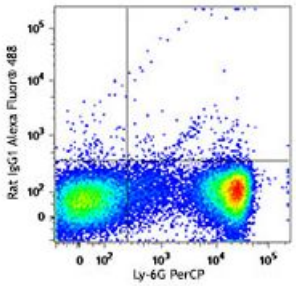

Application References:

1. Gavin AL, *et al.*2006. *Science* 314:1936.
2. Podolin PL, *et al.* 2008. *J. Immunol.* 180:7989. (IP) PubMed

Description: The RMG2a-62 monoclonal antibody reacts with immunoglobulin G2a (IgG2a) in all tested mouse haplotype (Igh-a and b). It does not react with other isotypes. The RMG1-1 monoclonal antibody may be used as primary or secondary reagent for Other or immunofluorescent analysis.

Antigen References:

1. Ledbetter JA, *et al.* 1979. *Immunol. Rev.* 47:63. (IHC, IP)
2. Hathcock KS. 1991. *Current Protocols in Immunology.* 3.4.1. (Deplete)
3. Takahashi K, *et al.* 1992. *P. Natl. Acad. Sci. USA* 89:5557. (Block, IP)
4. Ledbetter JA, *et al.* 1981. *J. Exp. Med.* 153:1503. (Block)
5. Hata H, *et al.* 2004. *J. Clin. Invest.* 114:582. (IHC)
6. Fan WY, *et al.* 2001. *Exp. Biol. Med.* 226:1045. (IHC)
7. Shih FF, *et al.* 2006. *J. Immunol.* 176:3438. (FC)
8. Kamimura D, *et al.* 2006. *J. Immunol.* 177:306.
9. Bouwer HGA, *et al.* 2006. P. Natl. Acad. Sci. USA 103:5102. (FC, Deplete)
10. Kao C, *et al.* 2005. *Int. Immunol.* 17:1607. PubMed
11. Ko SY, *et al.* 2005. *J. Immunol.* 175:3309. (FC) PubMed
12. Rasmussen JW, *et al.* 2006. *Infect. Immun.* 74:6590

For research use only. Not for diagnostic use. Not for resale. Sony Biotechnology Inc. will not be held responsible for patent infringement or other violations that may occur with the use of our products.
Sony Biotechnology Inc. 1730 North First Street, San Jose, CA 95112 www.sonybiotechnology.com