SONY

Product Data Sheet

PerCP/Cyanine5.5 anti-human CD56 (NCAM) Recombinant

Catalog # / Size: 2594055 / 25 tests
2594060 / 100 tests

Clone: QA18A21

Isotype: Mouse IgG1, κ

Immunogen: Human CD38 transfectants

Reactivity: Human

Preparation: The antibody was purified by affinity chromatography and conjugated with PerCP/Cyanine5.5 under optimal conditions.

Formulation: Phosphate-buffered solution, pH 7.2, containing 0.09% sodium azide and BSA (origin USA)

Workshop Number: 594 under optimal conditions.

Concentration: Lot-specific

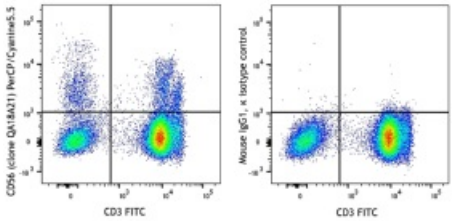

Human peripheral blood lymphocytes were stained with anti-human CD3 FITC and anti-human CD56 (NCAM) recombinant (clone QA18A21) PerCP/Cyanine5.5 (left) or anti-mouse IgG1, κ PerCP/Cyanine5.5 isotype control (right).

Applications:

Applications: Flow Cytometry

Recommended Usage: Each lot of this antibody is quality control tested by immunofluorescent staining with flow cytometric analysis. For flow cytometric staining, the suggested use of this reagent is 5 µL per million cells in 100 µL staining volume or 5 µL per 100 µL of whole blood. It is recommended that the reagent be titrated for optimal performance for each application.

Application Notes: S17015A does not cross-block binding of clones HIT2, HB-7 or S17015F also raised against human CD38 based on in-house testing.

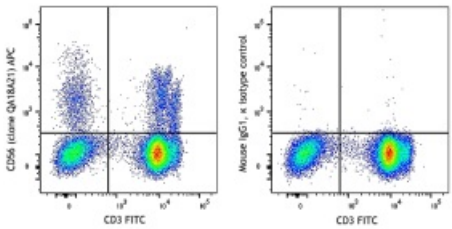

Human peripheral blood lymphocytes stained with CD16 FITC and recombinant CD56 (clone QA18A21) PE (left) or Mouse IgG1, κ isotype control (right) PE.

Application References:

1. Costes V, *et al.* 1999. *Hum. Pathol.* 30:1405. (IF)
2. Gattei V, *et al.* 1999. *Br. J. Haematol.* 104:152. (WB)
3. Bologna-Molina R, *et al.* 2008. *Oral Oncol.* 44:805. (IHC)
4. Itoua MR, *et al*. 2014. *Biomed. Res. Int*. 2014:536482.

For research use only. Not for diagnostic use. Not for resale. Sony Biotechnology Inc. will not be held responsible for patent infringement or other violations that may occur with the use of our products.

Sony Biotechnology Inc. 1730 North First Street, San Jose, CA 95112 www.sonybiotechnology.com

Description: CD56 is a single transmembrane glycoprotein also known as NCAM (Neural Cell Adhesion Molecule), Leu-19, or NKH1. It is a member of the Ig superfamily. The 140 kD isoform is expressed on NK cells and NK-T cells. CD56 is also expressed in the brain (cerebellum and cortex) and at neuromuscular junctions. Certain large granular lymphocyte (LGL) leukemias, small-cell lung carcinomas, neuronal derived tumors, myelomas, and myeloid leukemias also express CD56. CD56 plays a role in homophilic and heterophilic adhesion via binding to itself or heparin sulfate.

Antigen References:

1. Rosental B, *et al.* 2011. *J Immunol.* 187:5693. PubMed
2. Correia DV, *et al.* 2011. *Blood.* 118:992. PubMed
3. Schlecker E, *et al.* 2014. *Cancer Res.* 74:3429. PubMed
4. Snyder JM, *et al.* 2014. *PLoS One.* 9:e107257. PubMed
5. Siebert N, *et al.* 2014. *PLoS One.* 9:e107692. PubMed
6. Rider P, *et al.* 2015. *J Immunol.* 195:1705-12. PubMed
7. Davis ZB, *et al.* 2011. *J Vis Exp.* 49: 2668. PubMed
8. Robin JD, *et al.* 2015. *J Vis Exp.* 95: 52307. PubMed
9. Ames E, *et al.* 2015. *J Immunol.* 195: 4010-9. PubMed
10. Laroni A, *et al.* 2016. *J Autoimmun.* 72:8-18. PubMed
11. Pachnio A, *et al.* 2016. *PLoS Pathog.* 12:e1005832. PubMed
12. Wouters K, *et al.* 2017. *Sci Rep.* 7:42665. PubMed

For research use only. Not for diagnostic use. Not for resale. Sony Biotechnology Inc. will not be held responsible for patent infringement or other violations that may occur with the use of our products.