SONY

Product Data Sheet

Alexa Fluor® 647 anti-human TIGIT (VSTM3)

Catalog # / Size: 2463615 / 25 tests
2463620 / 100 tests

Clone: A15153G

Isotype: Mouse IgG2a, κ

Immunogen: Recombinant Human TIGIT.

Reactivity: Human

Preparation: The antibody was purified by affinity chromatography and conjugated with Alexa Fluor® 647 under optimal conditions.

Formulation: Phosphate-buffered solution, pH 7.2, containing 0.09% sodium azide and BSA (origin USA).

Workshop Number: 750 under optimal conditions.

Concentration: Lot-specific

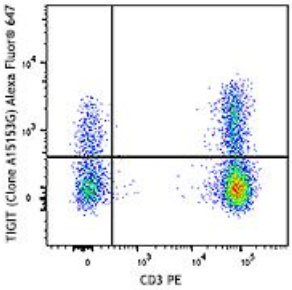

Human peripheral blood lymphocytes were stained with CD3 PE and TIGIT (clone A15153G) Alexa Fluor® 647 (top) or mouse IgG2a, κ Alexa Fluor® 647 isotype control (bottom).

Applications:

Applications: Flow Cytometry

Recommended Usage: Each lot of this antibody is quality control tested by immunofluorescent staining with flow cytometric analysis. For flow cytometric staining, the suggested use of this reagent is 5 µl per million cells or 5 µl per 100 µl of whole blood. It is recommended that the reagent be titrated for optimal performance for each application.

* Alexa Fluor® 647 has a maximum emission of 668 nm when it is excited at 633 nm / 635 nm.

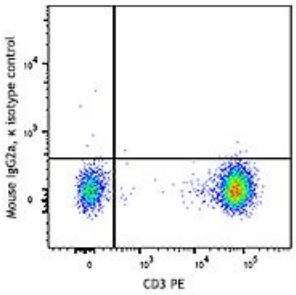

Application Notes: This clone can suppress anti-CD3 induced T cell proliferation *in vitro*.

Application References:

1. Stamm H, *et al*. 2018. *Oncogene*. Pubmed

Description: T cell immunoreceptor with Ig and ITIM domains (TIGIT), also known as VSTM3 or WUCAM, is a 26 kD, type I transmembrane protein and is a member of the PVR (poliovirus receptor) family of immunoglobulin-like domain containing proteins. TIGIT is expressed on activated T cells, follicular T helper, memory, and regulatory T cells as well as on NK cells. TIGIT is a negative regulator of NK and T cell activation. Expression of TIGIT is associated with decreased functionality of CD8 T cells in chronic viral infection and tumors. TIGIT also promotes the differentiation of tolerogenic phenotype in dendritic cells with an increased secretion of IL-10 and a diminished production of IL-12.

For research use only. Not for diagnostic use. Not for resale. Sony Biotechnology Inc. will not be held responsible for patent infringement or other violations that may occur with the use of our products.

Antigen References:
1. Stanietsky N, *et al.* 2009. *Proc. Natl. Acad. Sci.* 106:17858.
2. Yu X, *et al.* 2009. *Nat. Immunol.* 10:48.
3. Johnston R, *et al.* 2014. *Cancer Cell.* 26:923.

For research use only. Not for diagnostic use. Not for resale. Sony Biotechnology Inc. will not be held responsible for patent infringement or other violations that may occur with the use of our products.
Sony Biotechnology Inc. 1730 North First Street, San Jose, CA 95112 www.sonybiotechnology.com