SONY

Product Data Sheet

Brilliant Violet 421™ anti-human CD22

Catalog # / Size: 2417555 / 25 tests
2417560 / 100 tests

Clone: S-HCL-1

Isotype: Mouse IgG2b, κ

Reactivity: Human

Preparation: The antibody was purified by affinity chromatography and conjugated with Brilliant Violet 421™ under optimal conditions.

Formulation: Phosphate-buffered solution, pH 7.2, containing 0.09% sodium azide and BSA (origin USA).

Workshop Number: HCDM listed

Concentration: Lot-specific

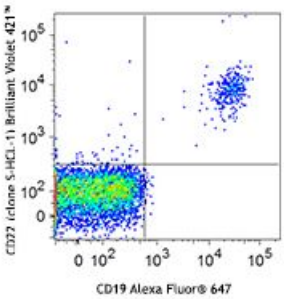

Human peripheral blood lymphocytes were stained with CD19 Alexa Fluor® 647 and CD22 (clone S-HCL-1) Brilliant Violet 421™ (top) or mouse IgG2b, κBrilliant Violet 421™ isotype control (bottom).

Applications:

Applications: Flow Cytometry

Recommended Usage: Each lot of this antibody is quality control tested by immunofluorescent staining with flow cytometric analysis. For flow cytometric staining, the suggested use of this reagent is ≤5 µl per million cells or 5 µl per 100 µl of whole blood. It is recommended that the reagent be titrated for optimal performance for each application.

Brilliant Violet 421™ excites at 405 nm and emits at 421 nm. The standard bandpass filter 450/50 nm is recommended for detection. Brilliant Violet 421™ is a trademark of Sirigen Group Ltd.

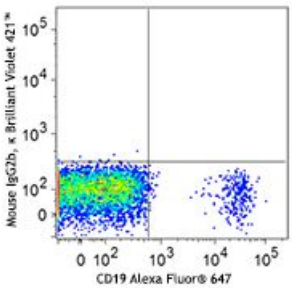

Application Notes:

1. Nitschke L. 2005. *Curr. Opin. Immunol.* 17:290
2. Foon Ka, *et al.* 1986. *Blood.* 68:297
3. Schwarting R, *et al.* 1985. *Blood.* 65:974
4. Campana D, *et al.* 1985. *J. Immunol.* 134:1524

For research use only. Not for diagnostic use. Not for resale. Sony Biotechnology Inc. will not be held responsible for patent infringement or other violations that may occur with the use of our products.

Sony Biotechnology Inc. 1730 North First Street, San Jose, CA 95112 www.sonybiotechnology.com

Description: CD22 is a 130 kD type I transmembrane glycoprotein also known as Siglec-2 and BL-CAM and is a member of the immunoglobulin superfamily (sialoadhesion subgroup). CD22 is expressed in the cytoplasm of pro-B and pre-B cells, and on the surface of mature B and activated B cells, but not on plasma cells. CD22 is present in the B cell receptor complex and associates with SHP-1, Syk, Lck, Lyn, and phospholipase Cγ1. A primary function of CD22 is thought to be in limiting antigen receptor signaling by modulating B cell activation threshold. CD22 has been shown to bind to CD45RO and CD75, although the natural ligands for this molecule remain controversial.

Antigen References:

1. Clark E. 1993. *J. Immunol.* 150:4715.
2. Shan D, *et al.* 1995. *J. Immunol.* 154:4466.

For research use only. Not for diagnostic use. Not for resale. Sony Biotechnology Inc. will not be held responsible for patent infringement or other violations that may occur with the use of our products.
Sony Biotechnology Inc. 1730 North First Street, San Jose, CA 95112 www.sonybiotechnology.com