SONY

Product Data Sheet

APC anti-human HLA-DR, DP, DQ

Catalog # / Size:	2408570 / 100 tests 2408565 / 25 tests
Clone:	Tü39
Isotype:	Mouse IgG2a, κ
Immunogen:	Human PBL
Reactivity:	Human, Non-human primate
Preparation:	The antibody was purified by affinity chromatography and conjugated with APC under optimal conditions.
Formulation:	Phosphate-buffered solution, pH 7.2, containing 0.09% sodium azide and BSA (origin USA).
Workshop Number:	750 under optimal conditions.
Concentration:	Lot-specific

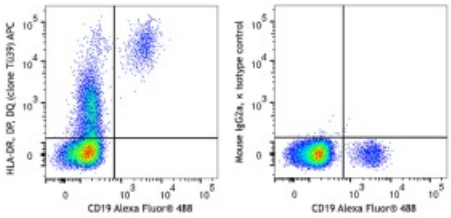

Human peripheral blood lymphocytes were stained with CD19 Alexa Fluor® 488 and HLA-DR, DP, DQ (clone Tü39) APC (left) or Mouse IgG2a, κ APC isotype control (right).

Applications:

Applications:	Flow Cytometry
Recommended Usage:	Each lot of this antibody is quality control tested by immunofluorescent staining with flow cytometric analysis. For flow cytometric staining, the suggested use of this reagent is 5 µl per million cells or 5 µl per 100 µl of whole blood. It is recommended that the reagent be titrated for optimal performance for each application.
Application Notes:	TÜ39 has been reported to react with a shared epitope of HLA-DR, HLA-DP, and HLA-DQ. Additional reported applications (of relevant formats) include immunoprecipitation[6], *in vitro* blocking of MLR[5], and suppressor cell generation[4].

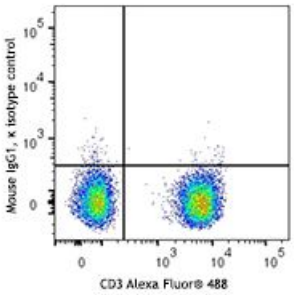

Whole cell extracts (15 µg protein) from the indicated cell lines were resolved by 4-12% Bis-Tris gel electrophoresis, transferred to a PVDF membrane, and probed with 1.0 µg/mL (1:500 dilution) of purified anti-HMOX1 antibody (clone W19398C) overnight at 4°C. Proteins were visualized by chemiluminescence detection using HRP goat anti-rat IgG antibody (Cat. No. 405405) at 2.0 µg/mL dilution. Direct-Blot™ HRP anti-GAPDH antibody (Cat. No. 607904) was used as a loading control at a 1:50000 dilution (lower). Lane M: Molecular weight marker.

For research use only. Not for diagnostic use. Not for resale. Sony Biotechnology Inc. will not be held responsible for patent infringement or other violations that may occur with the use of our products.

Application References:

1. Pawelec G, *et al.* 1985. *Hum. Immunol.* 12:165.
2. Shaw S, *et al.* 1985. *Hum. Immunol.* 12:191.
3. Ziegler A, *et al.* 1986. *Immunobiology* 171:77.
4. Pawelec G, *et al.* 1986. *Hum. Immunol.* 17:343. (Block)
5. Dai Z, *et al.* 2009. *J. Exp. Med.* 206:793. (Block)
6. Pawelec G, *et al.* 1988. *J. Exp. Med.* 167:243. (IP)

Description: HLA-DR, HLA-DP, and HLA-DQ are heterodimeric cell surface glycoproteins comprised of an α (heavy) chain and a β (light) chain. They are expressed on B cells, activated T cells, monocytes/macrophages, dendritic cells, and other non-professional APCs. In conjunction with the CD3/TCR complex and CD4 molecules, HLA-DR is critical for efficient peptide presentation to CD4+ T cells. Variations in the HLA gene expression are crucial to graft survival.

Antigen References:

1. Thorsby E. 1974. *Transplant. Rev.* 18:51.
2. Qvigstad E, *et al.* 1984. *Hum. Immunol.* 11:207.
3. Servenius B, *et al.* 1984. *EMBO J.* 3:3209.
4. Ottenhoff TH, *et al.* 1985. *Hum. Immunol.* 13:105.
5. Strassmann G, *et al.* 1985. *Hum. Immunol.* 13:125.
6. Trowsdale J, *et al.* 1985. *Immunol Rev.* 85:5.

For research use only. Not for diagnostic use. Not for resale. Sony Biotechnology Inc. will not be held responsible for patent infringement or other violations that may occur with the use of our products.