SONY

Product Data Sheet

PE/Cyanine7 anti-human CD41/CD61

Catalog # / Size: 2399060 / 100 tests
2399055 / 25 tests

Clone: A2A9/6

Isotype: Mouse IgG2a, κ

Immunogen: Human platelets

Reactivity: Human

Preparation: The antibody was purified by affinity chromatography and conjugated with PE/Cy7 under optimal conditions.

Formulation: Phosphate-buffered solution, pH 7.2, containing 0.09% sodium azide and BSA (origin USA).

Concentration: Lot-specific

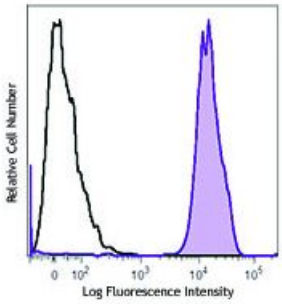

Human platelets were stained with anti-human CD41/CD61 (clone A2A9/6) PE/Cy7 (filled histogram), or mouse IgG2a, κPE/Cy7 isotype control (open histogram).

Applications:

Applications: Flow Cytometry

Recommended Usage: Each lot of this antibody is quality control tested by immunofluorescent staining with flow cytometric analysis. For flow cytometric staining, the suggested use of this reagent is 5 µl per million cells or 5 µl per 100 µl of whole blood. It is recommended that the reagent be titrated for optimal performance for each application.

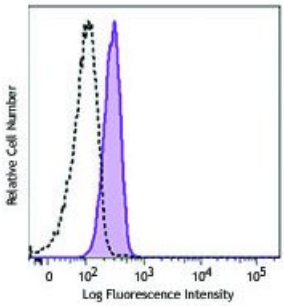

Application Notes: Additional reported applications (for relevant formats) include: immunoprecipitation1 and blocking (aggregation)2. The Ultra-LEAF™ purified antibody (Endotoxin <0.01 EU/µg, Azide-Free, 0.2 µm filtered) is recommended for functional assays (Cat. No. 359804).

A2A9/6 is recognized as having high affinity to gpIIb/IIIa. It has been shown to inhibit platelet aggregation induced by a variety of agonists and the initiation of clot formation.

Application References:

1. Basani RB, *et al.* 1996. *Blood.* 88:167. (IP)
2. Bennett JS, *et al.* 1983. *Proc. Natl. Acad. Sci. USA.* 80:2417. (Block)

For research use only. Not for diagnostic use. Not for resale. Sony Biotechnology Inc. will not be held responsible for patent infringement or other violations that may occur with the use of our products.

Sony Biotechnology Inc. 1730 North First Street, San Jose, CA 95112 www.sonybiotechnology.com

Description: CD41/CD61, also known as gpIIb/IIIa, is a member of a family integrin receptors. This is a complex comprised by CD41 and CD61 through non-covalent association. CD41/CD61 is mainly expressed by platelets and megakaryocytes. The resting form of the CD41/CD61 complex is involved in platelet activation and aggregation by binding to immobilized fibrinogen. After activation, CD41/CD61 becomes a receptor for soluble fibrinogen and several other RGD-containing adhesive proteins such as von Willebrand Factor (vWF) and fibronectin. An absence or dysfunction of CD41/CD61 on the platelet surface results in an inherited bleeding disorder, called Glanzmann Thromsasthenia (GT). CD41/CD61 has been found on murine hematopoietic progenitor cells, indicating that this complex may play a role in regulating hematopoietic development.

Antigen References:

1. Matsumura-Takeda K, *et al.* 2007. *Stem Cell.* 25:862.
2. Corbel C, *et al.* 2005. 49:279.
3. Bennett JS, *et al.* 1983. *Proc. Natl. Acad. Sci. USA.* 80:2417.
4. Clemetson KJ, *et al.* 1994. *Curr. Opin. Hematol.* 1:388.

For research use only. Not for diagnostic use. Not for resale. Sony Biotechnology Inc. will not be held responsible for patent infringement or other violations that may occur with the use of our products.