SONY

Product Data Sheet

Pacific Blue™ anti-human CD195 (CCR5)

Catalog # / Size: 2395615 / 25 tests
2395620 / 100 tests

Clone: J418F1

Isotype: Rat IgG2b, κ

Immunogen: Human CCR5 transfectants

Reactivity: Human

Preparation: The antibody was purified by affinity chromatography and conjugated with Pacific Blue™ under optimal conditions.

Formulation: Phosphate-buffered solution, pH 7.2, containing 0.09% sodium azide and BSA (origin USA).

Workshop Number: VI CD86.8

Concentration: Lot-specific

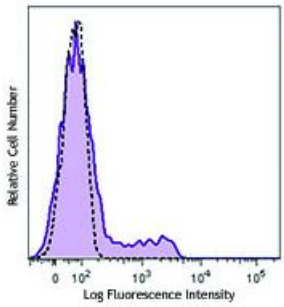

Human peripheral blood lymphocytes were stained with CD195 (clone J418F1) Pacific Blue™ (filled histogram) or rat IgG2b, κPacific Blue™ isotype control (open histogram).

Applications:

Applications: Flow Cytometry

Recommended Usage: Each lot of this antibody is quality control tested by immunofluorescent staining with flow cytometric analysis. For flow cytometric staining, the suggested use of this reagent is 5 µl per million cells or 5 µl per 100 µl of whole blood. It is recommended that the reagent be titrated for optimal performance for each application.

* Pacific Blue™ has a maximum emission of 455 nm when it is excited at 405 nm. Prior to using Pacific Blue™ conjugate for flow cytometric analysis, please verify your flow cytometer's capability of exciting and detecting the fluorochrome.

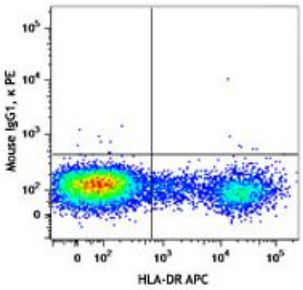

Description: CD195, also known as CCR5, is a 45 kD G protein-coupled seven transmembrane CC-chemokine receptor. It binds to MIP-1α, MIP-1β, and RANTES and is expressed on a subset of T cells and monocytes. CCR5 mediates an intracellular signal thought to induce cell differentiation and proliferation. CCR5 has also been shown to act as a co-receptor for R5 HIV-1 cell entry; modification of CCR5 by sulfation contributes to the efficiency of HIV-1 entry. Studies have shown CCR5 to play a role in a variety of other human diseases, ranging from infectious and inflammatory diseases to cancer.

For research use only. Not for diagnostic use. Not for resale. Sony Biotechnology Inc. will not be held responsible for patent infringement or other violations that may occur with the use of our products.
Sony Biotechnology Inc. 1730 North First Street, San Jose, CA 95112 www.sonybiotechnology.com

Antigen References:

1. Samson M, *et al.* 1996. *Biochemistry* 35:3362.
2. Raport CJ, *et al.* 1996. *J. Biol. Chem.* 271:17161.
3. Combadiere C, *et al.* 1996. *J. Leukoc. Biol.* 60:147.
4. Deng H, *et al.* 1996. *Nature* 381:661.
5. Lai J, *et al.* 2003. *CVI.* 10:1123.
6. Mañes S, *et al.* 2003. *J. Exp. Med.* 198:1381.
7. Vaday GG, *et al.* 2006. *Prostate* 66:124.

For research use only. Not for diagnostic use. Not for resale. Sony Biotechnology Inc. will not be held responsible for patent infringement or other violations that may occur with the use of our products.