SONY

Product Data Sheet

APC anti-human B7-H4

Catalog # / Size: 2390540 / 100 tests
2390535 / 25 tests

Clone: MIH43

Isotype: Mouse IgG1, κ

Reactivity: Human

Preparation: The antibody was purified by affinity chromatography and conjugated with APC under optimal conditions.

Formulation: Phosphate-buffered solution, pH 7.2, containing 0.09% sodium azide and BSA (origin USA).

Concentration: Lot-specific

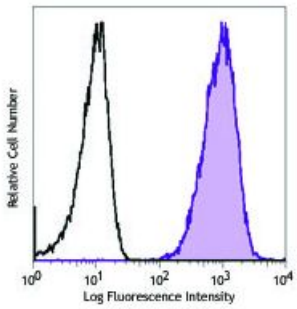

Human B7-H4 transfected P815 cells were stained with B7-H4 (clone MIH43) APC (filled histogram) or mouse IgG1, κAPC isotype control (open histogram).

Applications:

Applications: Flow Cytometry

Recommended Usage: Each lot of this antibody is quality control tested by immunofluorescent staining with flow cytometric analysis. For flow cytometric staining, the suggested use of this reagent is 5 µl per million cells or 5 µl per 100 µl of whole blood. It is recommended that the reagent be titrated for optimal performance for each application.

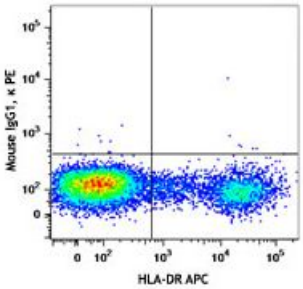

Application Notes: Additional reported applications (for the relevant formats) include: immunohistochemical staining of paraffin-embedded tissue sections[1,2] and immunofluorescence2.

Application References:

1. Quandt D, *et al.* 2011. *Clin. Cancer Res.* 17:3100.
2. Smith JB, *et al.* 2014. *Gynecol. Oncol.* 134:181. (FC, IF)

Description: B7-H4, also known as VTCN1, is a type I transmembrane protein and member of the B7 family. Its extracellular region consists of one IgV-like and one IgC-like domain. B7-H4 expression has been reported on activated T cells, B cells, monocytes, and dendritic cells. On T cells, B7-H4 inhibits proliferation, cytokine secretion, and cytotoxicity. B7-H4 is also expressed by different carcinomas including renal, gastric, breast, ovarian and melanoma. Its expression is associated with a poor prognosis.

Antigen References:

1. Fauci JM, *et al.* 2012. *Gynecol. Oncol.* 127:420.
2. Chen C, *et al.* 2012. *J. Immunother.* 35:354.
3. Guo G, *et al.* 2012. *Clin. Rheumatol.* 31:271.
4. Arigami T, *et al.* 2010. *J. Surg. Oncol.* 102:748.

For research use only. Not for diagnostic use. Not for resale. Sony Biotechnology Inc. will not be held responsible for patent infringement or other violations that may occur with the use of our products.

Sony Biotechnology Inc. 1730 North First Street, San Jose, CA 95112 www.sonybiotechnology.com