SONY

Product Data Sheet

Alexa Fluor® 700 anti-human CD89

Catalog # / Size: 2370585 / 25 tests
2370590 / 100 tests

Clone: A59

Isotype: Mouse IgG1, κ

Immunogen: Ag8.653 myeloma cells

Reactivity: Human, Non-human primate, Other

Preparation: The antibody was purified by affinity chromatography and conjugated with Alexa Fluor® 700 under optimal conditions.

Formulation: Phosphate-buffered solution, pH 7.2, containing 0.09% sodium azide and BSA (origin USA).

Workshop Number: V MR30

Concentration: Lot-specific

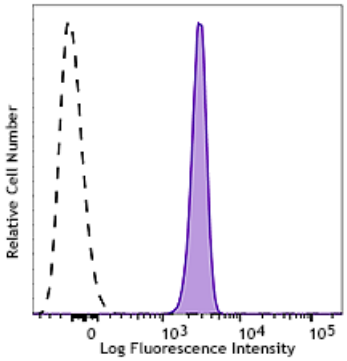

Human peripheral blood granulocytes were stained with anti-human CD89 Alexa Fluor® 700 (clone A59, filled histogram) or Mouse IgG1, κ Alexa Fluor® 700 isotype control (open histogram).

Applications:

Applications: Flow Cytometry

Recommended Usage: Each lot of this antibody is quality control tested by immunofluorescent staining with flow cytometric analysis. For flow cytometric staining, the suggested use of this reagent is 5 µl per million cells or 5 µl per 100 µl of whole blood. It is recommended that the reagent be titrated for optimal performance for each application.

* Alexa Fluor® 700 has a maximum emission of 719 nm when it is excited at 633 nm / 635 nm. Prior to using Alexa Fluor® 700 conjugate for flow cytometric analysis, please verify your flow cytometer's capability of exciting and detecting the fluorochrome.

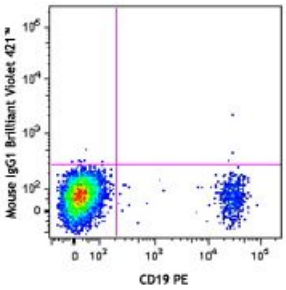

Application References:

1. Monteiro RC, *et al.* 1992. *J. Immunol.* 148:1764.
2. Shen L. 1992. *J. Leukoc. Biol.* 51:373.
3. Schlossman S, *et al.* Eds. 1995. Leucocyte Typing V. Oxford University Press. New York.
4. Rogers KA, *et al.* 2004. *Immunology* 113:178.

Description: CD89, also known as FcαR, is a 55-100 kD glycosylated protein. It belongs to the immunoglobulin gene family. It is expressed on granulocytes, monocytes, and macrophages but is absent on T cells. It can interact with IgA aggregates and plays an important role in IgA mediated immune responses.

For research use only. Not for diagnostic use. Not for resale. Sony Biotechnology Inc. will not be held responsible for patent infringement or other violations that may occur with the use of our products.

Sony Biotechnology Inc. 1730 North First Street, San Jose, CA 95112 www.sonybiotechnology.com

Antigen References:
1. Patry C, *et al.* 1996. *J. Immunol.* 156:4442.
2. de Wit, *et al.* 1995. *J. Immunol.* 155:1203.
3. Honorio-França AC, *et al.* 2001. *J. Leukoc. Biol.* 69:289.

For research use only. Not for diagnostic use. Not for resale. Sony Biotechnology Inc. will not be held responsible for patent infringement or other violations that may occur with the use of our products.
Sony Biotechnology Inc. 1730 North First Street, San Jose, CA 95112 www.sonybiotechnology.com