SONY

Product Data Sheet

APC anti-human CD170 (Siglec-5)

Catalog # / Size: 2360025 / 25 tests
2360030 / 100 tests

Clone: 1A5

Isotype: Mouse IgG1, κ

Immunogen: Extracellular region of Siglec-5

Reactivity: Human

Preparation: The antibody was purified by affinity chromatography and conjugated with APC under optimal conditions.

Formulation: Phosphate-buffered solution, pH 7.2, containing 0.09% sodium azide and BSA (origin USA).

Workshop Number: VII 70443

Concentration: Lot-specific

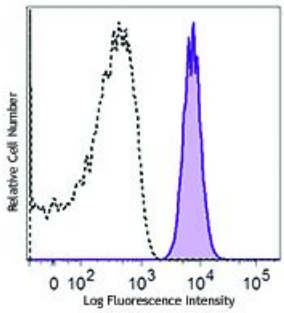

Human peripheral blood granulocytes were stained with Siglec-5 (clone 1A5) APC (filled histogram) or mouse IgG1, κAPC isotype control (open histogram).

Applications:

Applications: Flow Cytometry

Recommended Usage: Each lot of this antibody is quality control tested by immunofluorescent staining with flow cytometric analysis. For flow cytometric staining, the suggested use of this reagent is 5 µl per million cells or 5 µl per 100 µl of whole blood. It is recommended that the reagent be titrated for optimal performance for each application.

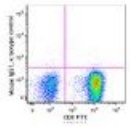

Application Notes: The 1A5 antibody cross-reacts with Siglec-144. Additional reported applications (for the relevant formats) include: Other2.

Human peripheral blood lymphocytes were stained with CD3 FITC and TCR Vα7.2 (clone 3C10) Brilliant Violet 711™ (top) or mouse IgG1, κ Brilliant Violet 711™ isotype control (bottom).

Application References:

1. Cornish AL, *et al.* 1998. *Blood* 92:2123.
2. Nguyen DH, *et al.* 2006. *P. Natl. Acad. Sci. USA* 103:7765. (FC, Other)
3. Connolly NP, *et al.* 2002. *Br. J. Haematol.* 119:221.
4. Angata T, *et al.* 2006. *FASEB J.* 20:1964.
5. Avril T, *et al.* 2005. *J. Biol. Chem.* 280:19843.

For research use only. Not for diagnostic use. Not for resale. Sony Biotechnology Inc. will not be held responsible for patent infringement or other violations that may occur with the use of our products.

Sony Biotechnology Inc. 1730 North First Street, San Jose, CA 95112 www.sonybiotechnology.com

Description: CD170, also known as Siglec-5, is a single pass transmembrane protein member of the immunoglobulin superfamily. On the cell surface, CD170 forms a 140 kD dimer. The cytoplasmic domain of Siglec-5 contains two ITIM motifs that recruit the tyrosine-phosphatases SHP-1 and SHP-2 after tyrosine-phosphorylation, which in turn results in the inhibition of cell signaling. Siglec-5 is expressed by granulocytes, monocytes/macrophages, subsets of lymphocytes, and a subset of activated dendritic cells. Siglec-5 binds α2,3- and α2,6-linked sialic acid as well as glycophorin A, and is involved in cell adhesion.

Antigen References:

1. Soto PC, *et al.* 2010. *J. Immunol.* 184:4185.
2. Carlin AF, *et al.* 2009. *J. Exp. Med.* 206:1691.
3. Zhuravleva MA. 2008. *J. Mol. Biol.* 375:437.

For research use only. Not for diagnostic use. Not for resale. Sony Biotechnology Inc. will not be held responsible for patent infringement or other violations that may occur with the use of our products.