SONY

Product Data Sheet

PerCP/Cyanine5.5 anti-human Siglec-9

Catalog # / Size: 2357590 / 100 tests
2357585 / 25 tests

Clone: K8

Isotype: Mouse IgG1, κ

Immunogen: Recombinant Siglec-9 fused to Fc region of human IgG

Reactivity: Human

Preparation: The antibody was purified by affinity chromatography and conjugated with PerCP/Cy5.5 under optimal conditions.

Formulation: Phosphate-buffered solution, pH 7.2, containing 0.09% sodium azide and BSA (origin USA).

Workshop Number: V S160

Concentration: Lot-specific

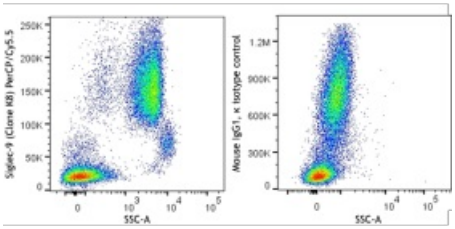

Human peripheral blood lymphocytes, monocytes, and granulocytes were stained with True-Stain Monocyte Blocker™ (Cat. No. 426103) and Siglec-9 (clone K8) PerCP/Cy5.5 (left) or mouse IgG1, κ isotype control PerCP/Cy5.5 (right).

Applications:

Applications: Flow Cytometry

Recommended Usage: Each lot of this antibody is quality control tested by immunofluorescent staining with flow cytometric analysis. For flow cytometric staining, the suggested use of this reagent is 5 µl per million cells or 5 µl per 100 µl of whole blood. It is recommended that the reagent be titrated for optimal performance for each application.

* PerCP/Cy5.5 has a maximum absorption of 482 nm and a maximum emission of 690 nm.

Application Notes: Additional reported applications (for the relevant formats) include: immunofluorescence staining[2], Western blotting[2], immunoprecipitation[2], and Other[3].

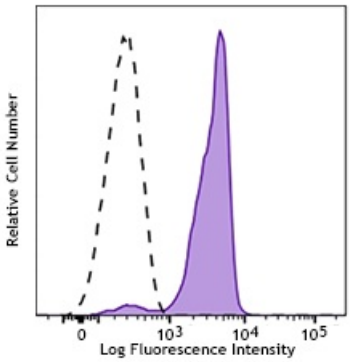

Human peripheral blood granulocytes were stained with True-Stain Monocyte Blocker™ (Cat. No. 426103) and Siglec-9 (clone K8) PerCP/Cy5.5 (filled histogram) or mouse IgG1, κ isotype control PerCP/Cy5.5 (open histogram).

Application References:

1. Zhang J, *et al.* 2000. *J. Biol. Chem.* 275:22121.
2. Avril T, *et al.* 2004. *J. Immunol.* 173:6841. (IF, IP, WB)
3. Biedermann B, *et al.* 2007. *Leukemia Res.* 31:221. (Other)

For research use only. Not for diagnostic use. Not for resale. Sony Biotechnology Inc. will not be held responsible for patent infringement or other violations that may occur with the use of our products.

Sony Biotechnology Inc. 1730 North First Street, San Jose, CA 95112 www.sonybiotechnology.com

Description: Siglecs are cell surface receptors belonging to the immunoglobulin superfamily that recognize sugar antigens. The extracellular domain of siglec-9 contains an IgV region, which binds sialic acid, followed by two IgC regions. Siglec 9 and siglec 6-8,10-12 are CD33 (siglec 3) like siglecs, which have two ITIMs in the cytoplasmic tails, suggesting their functional involvement in signal transduction. It is highly expressed on neutrophils and monocytes, and at lower levels on the subpopulations of T and B lymphocytes and NK cells. Siglec-9 plays a role in negative regulation of T cell activation, and it also affects neutrophil apoptosis.

Antigen References:

1. Ikehara Y, *et. al.* 2004. *J. Biol. Chem.* 279:43117.
2. von Gunten S, *et al.* 2005. *Blood* 106:1423.

For research use only. Not for diagnostic use. Not for resale. Sony Biotechnology Inc. will not be held responsible for patent infringement or other violations that may occur with the use of our products.
Sony Biotechnology Inc. 1730 North First Street, San Jose, CA 95112 www.sonybiotechnology.com