SONY

Product Data Sheet

Alexa Fluor® 647 anti-human CD127 (IL-7Rα)

Catalog # / Size: 2356590 / 100 tests
2356585 / 25 tests

Clone: A019D5

Isotype: Mouse IgG1, κ

Immunogen: Recombinant human CD127

Reactivity: Human, Non-human primate, Other

Preparation: The antibody was purified by affinity chromatography and conjugated with Alexa Fluor® 647 under optimal conditions.

Formulation: Phosphate-buffered solution, pH 7.2, containing 0.09% sodium azide and BSA (origin USA).

Workshop Number: under optimal conditions.

Concentration: Lot-specific

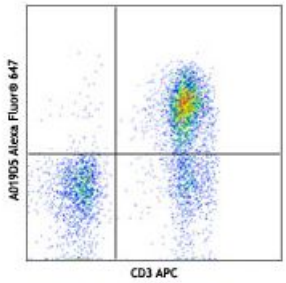

Human peripheral blood lymphocytes were stained with CD3 FITC and CD127 (clone A019D5) Alexa Fluor® 647 (top) or mouse IgG1 Alexa Fluor® 647 isotype control (bottom).

Applications:

Applications: Flow Cytometry

Recommended Usage: Each lot of this antibody is quality control tested by immunofluorescent staining with flow cytometric analysis. For flow cytometric staining, the suggested use of this reagent is 5 µl per million cells or 5 µl per 100 µl of whole blood. It is recommended that the reagent be titrated for optimal performance for each application.

* Alexa Fluor® 647 has a maximum emission of 668 nm when it is excited at 633 nm / 635 nm.

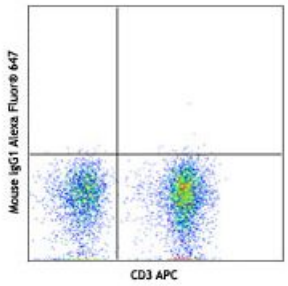

Application References:

1. Peterson VM, *et al*. 2017. *Nat. Biotechnol*. 35:936. (PG)

Description: CD127 is a 60-90 kD type I transmembrane glycoprotein also known as IL-7 receptor α chain or IL-7Rα. It forms a heterodimer with the common γ chain (γc or CD132) which is shared with the receptors for IL-2, IL-4, IL-9, IL-13, IL-15, and IL-21. CD127 is expressed on immature B cells through early pre-B stage cells, thymocytes (except CD4/CD8 double positive thymocytes), peripheral T cells, and bone marrow stromal cells. CD127 has been reported to be a useful marker for identifying memory and effector T cells. Studies have shown that CD127 expression is down-modulated on Treg cells. It can be used as a marker for differentiation of Treg and conventional T cells. The ligation of IL-7 with its receptor is important for stimulation of mature and immature T cells as well as immature B cell proliferation and development.

For research use only. Not for diagnostic use. Not for resale. Sony Biotechnology Inc. will not be held responsible for patent infringement or other violations that may occur with the use of our products.
Sony Biotechnology Inc. 1730 North First Street, San Jose, CA 95112 www.sonybiotechnology.com

Antigen References:

1. Sudo T, *et al.* 1993. *P. Natl. Acad. Sci. USA* 90:9125.
2. He YW and Malek TR. 1998. *Crit. Rev. Immunol.* 18:503.
3. Huster KM, *et al.* 2004. *P. Natl. Acad. Sci. USA* 101:5610.
4. Pillai M, *et al.* 2004. *Leukemia Lymphoma* 45:2403.
5. Morrissey PJ, *et al.* 1989. *J. Exp. Med.* 169:707.
6. Liu W, *et al.* 2006. *J. Exp. Med.* 203:1701.

For research use only. Not for diagnostic use. Not for resale. Sony Biotechnology Inc. will not be held responsible for patent infringement or other violations that may occur with the use of our products.