SONY

Product Data Sheet

PerCP/Cyanine5.5 anti-human CD103 (Integrin αE)

Catalog # / Size: 2351130 / 100 tests
2351125 / 25 tests

Clone: Ber-ACT8

Isotype: Mouse IgG1, κ

Immunogen: HTLV-1 induced human T cell line MAPS16

Reactivity: Human, Non-human primate

Preparation: The antibody was purified by affinity chromatography and conjugated with PerCP/Cyanine5.5 under optimal conditions.

Formulation: Phosphate-buffered solution, pH 7.2, containing 0.09% sodium azide and BSA (origin USA).

Workshop Number: V A067

Concentration: Lot-specific

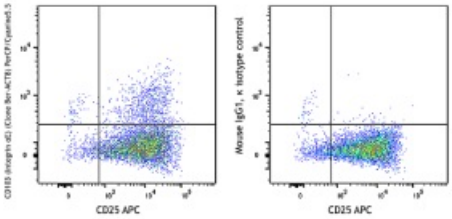

PHA-stimulated (3 day) human peripheral blood mononuclear cells stained with CD25 APC and CD103 (Integrin αE)(clone Ber-ACT8) PerCP/Cyanine5.5 (left) or Mouse IgG1, κ PerCP/Cyanine5.5 isotype control (right)

Applications:

Applications: Flow Cytometry

Recommended Usage: Each lot of this antibody is quality control tested by immunofluorescent staining with flow cytometric analysis. For flow cytometric staining, the suggested use of this reagent is 5 µl per million cells or 5 µl per 100 µl of whole blood. It is recommended that the reagent be titrated for optimal performance for each application.

* PerCP/Cy5.5 has a maximum absorption of 482 nm and a maximum emission of 690 nm.

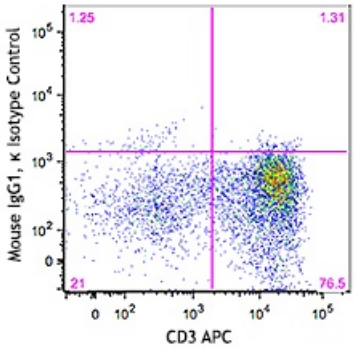

Application Notes: Additional reported applications (for the relevant formats) include: Western Blotting1, immunoprecipitation1, and immunohistochemical staining of frozen tissue sections1.

Application References:

1. Kruschwitz M, *et al.* 1991. *J. Clin. Pathol.* 44:636. (WB, IP, IHC)
2. Yoshino N, *et al.* 2000. *Exp. Anim. (Tokyo)* 49:97. (FC)

For research use only. Not for diagnostic use. Not for resale. Sony Biotechnology Inc. will not be held responsible for patent infringement or other violations that may occur with the use of our products.

Sony Biotechnology Inc. 1730 North First Street, San Jose, CA 95112 www.sonybiotechnology.com

Description: CD103 is a type I transmembrane glycoprotein also known as αE integrin, integrin αIEL chain, and human mucosal lymphocyte antigen 1. It belongs to the integrin family and is primarily found on intestinal intraepithelial lymphocytes (IEL). CD103 is also expressed on a subpopulation of lamina propria T cells, epithelial dendritic cells, lamina propria-derived dendritic cells, and a small subset of peripheral lymphocytes. Treg cells express high level of CD103. Hairy cell leukemia has also been shown to express CD103. The expression of CD103 on lymphocytes can be induced upon activation and TGF-β stimulation. In association with integrin β7, CD103 is expressed as an αE/β7 heterodimer. Mature CD103 protein can be cleaved into 2 chains, a 150 kD (C-terminal) chain and a 25 kD (N-terminal) chain, which remain linked by disulfide bonds. CD103 binds to E-cadherin and mediates homing of lymphocytes to the intestinal epithelium.

Antigen References:

1. Parker CM, *et al.* 1992. *P. Natl. Acad. Sci. USA* 89:1924.
2. Kruschwitz M, *et al.* 1991. *J. Clin. Pathol.* 44:636.
3. Schon MP, *et al.* 1999. *J. Immunol.* 162:6641.
4. Shaw SK, *et al.* 1994. *J. Biol. Chem.* 269:6016.

For research use only. Not for diagnostic use. Not for resale. Sony Biotechnology Inc. will not be held responsible for patent infringement or other violations that may occur with the use of our products.