SONY

Product Data Sheet

APC/Fire™ 750 anti-human CD134 (OX40)

Catalog # / Size: 2350155 / 25 tests
2350160 / 100 tests

Clone: Ber-ACT35 (ACT35)

Isotype: Mouse IgG1, κ

Immunogen: HTLV 1-transformed HUT 102 cells

Reactivity: Human

Preparation: The antibody was purified by affinity chromatography and conjugated with APC/Fire™ 750 under optimal conditions.

Formulation: Phosphate-buffered solution, pH 7.2, containing 0.09% sodium azide and BSA (origin USA).

Workshop Number: 750 under optimal conditions.

Concentration: Lot-specific

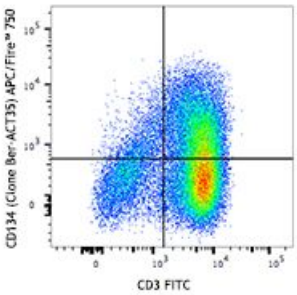

PHA-stimulated (3 days) human peripheral blood lymphocytes were stained with CD3 FITC and CD134 (clone Ber-ACT35) APC/Fire™ 750 (top), or mouse IgG1, κisotype control (bottom).

Applications:

Applications: Flow Cytometry

Recommended Usage: Each lot of this antibody is quality control tested by immunofluorescent staining with flow cytometric analysis. For flow cytometric staining, the suggested use of this reagent is 5 µl per million cells in 100 µl staining volume or 5 µl per 100 µl of whole blood.

* APC/Fire™ 750 has a maximum excitation of 650 nm and a maximum emission of 787 nm.

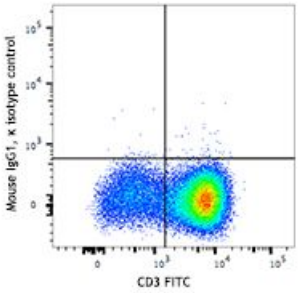

Application Notes: Additional reported applications (for the relevant formats) include: Western blotting[1], immunoprecipitation[1], immunohistochemical staining[2,3]of paraffin embedded[7] and frozen tissue sections, Other[4], and functional assay[5].

Application References:

1. Latza U, *et al.* 1994. *Eur. J. Immunol.* 24:677. (WB, IP)
2. Durkop H, *et al.* 1995. *Brit. J. Haematol.* 91:927. (IHC)
3. Durkop H, *et al.* 1997. *Brit. J. Haematol.* 98:863. (IHC)
4. Willett B, *et al.* 2007. *J. Virol.* 81:9665. (Other)
5. Li M and Zhang Y. *et al.* 2005. *Cell. Mol. Immunol.* 2:467. (FA)
6. Gloviczki ML, *et al.* 2012. *Clin. J. Am. Soc. Nephrol.* 8:546. PubMed
7. Domingos PL, *et al.* 2012. *An. Bras. Dermatol.* 87:851. (IHC)

For research use only. Not for diagnostic use. Not for resale. Sony Biotechnology Inc. will not be held responsible for patent infringement or other violations that may occur with the use of our products.

Sony Biotechnology Inc. 1730 North First Street, San Jose, CA 95112 www.sonybiotechnology.com

Description: CD134, also known as OX40 and TNFRSF4, is a 50 kD type I transmembrane glycoprotein. It is a member of the TNF receptor family. OX40 is expressed on activated T lymphocytes including Th1, Th2, Th17, and Treg cells. The interaction of OX40 with OX40L results in B cell proliferation and antibody secretion, regulation of primary T cell expansion, and T cell survival. OX40 influences the size of the T cell memory pool and regulation of $CD4^+$ T cell tolerance.

Antigen References:

1. Smith CA, *et al.* 1994. *Cell*. 76:959.
2. Chen AL, *et al.* 1999. *Immunity*. 11:689.
3. Croft M. 2010. *Annu. Rev. Immunol.* 28:57.
4. Ruby CE, *et al.* 2009. *J. Immunol.* 183:5079.
5. Klinger M, *et al.* 2009. *J. Immunol.* 182:4581.

For research use only. Not for diagnostic use. Not for resale. Sony Biotechnology Inc. will not be held responsible for patent infringement or other violations that may occur with the use of our products.