SONY

Product Data Sheet

PE anti-human CD235a (Glycophorin A)

Catalog # / Size: 2345530 / 100 µg
2345525 / 25 µg

Clone: HI264

Isotype: Mouse IgG2a, κ

Reactivity: Human

Preparation: The antibody was purified by affinity chromatography and conjugated with PE under optimal conditions.

Formulation: Phosphate-buffered solution, pH 7.2, containing 0.09% sodium azide.

Workshop Number: VII 70312

Concentration: 0.2

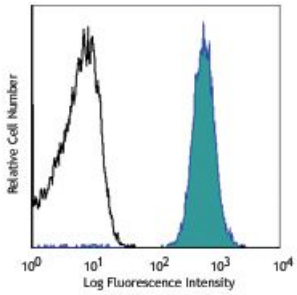

Human red blood cells stained with HI264 PE

Applications:

Applications: Flow Cytometry

Recommended Usage: Each lot of this antibody is quality control tested by immunofluorescent staining with flow cytometric analysis. For flow cytometric staining, the suggested use of this reagent is ≤0.5 µg per million cells in 100 µl volume. It is recommended that the reagent be titrated for optimal performance for each application.

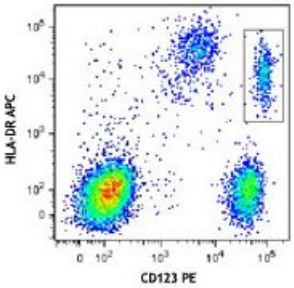

Human peripheral blood leukocytes co-stained with CD123 PE and HLA-DR APC (gated on the Lineage negative/dim population).

Application References:

1. Mason D, *et al.* Eds. 2002. Leucocyte Typing VII:White Cell Differentiation Antigens. Oxford University Press. (FC)

Description: CD235a (Glycophorin A) is member of the glycophorin A family. It is a type I sialoglycoprotein with a molecular weight of 10 kD, present in the cell membrane as a homodimer. Glycophorin A is expressed by erythroid precursors and erythrocytes. It carries the antigen determinants for the MNS blood groups and has been proposed to be an inhibitor of hemagglutination and hemolysis. Glycophorin A binds siglec 5, the erythrocyte binding antigen (EBA-175) of *P. falciparum* and some viruses, including influenza virus and hepatitis A virus.

Antigen References:

1. Reid ME. 2009. *Immunohematology* 25:95.
2. Palacajornsuk P. 2006. *Immunohematology* 22:171.
3. Pasvol G. 2003. *Trends Parasitol.* 19:430.
4. Takakuwa Y. 2001. *Curr. Opin. Hematol.* 8:80.

For research use only. Not for diagnostic use. Not for resale. Sony Biotechnology Inc. will not be held responsible for patent infringement or other violations that may occur with the use of our products.
Sony Biotechnology Inc. 1730 North First Street, San Jose, CA 95112 www.sonybiotechnology.com