SONY

Product Data Sheet

PE/Cyanine5 anti-human IgD

Catalog # / Size: 2341245 / 25 tests
2341250 / 100 tests

Clone: IA6-2

Isotype: Mouse IgG2a, κ

Immunogen: Human IgD

Reactivity: Human

Preparation: The antibody was purified by affinity chromatography and conjugated with PE/Cyanine5 under optimal conditions.

Formulation: Phosphate-buffered solution, pH 7.2, containing 0.09% sodium azide and BSA (origin USA)

Workshop Number: 750 under optimal conditions.

Concentration: Lot-specific

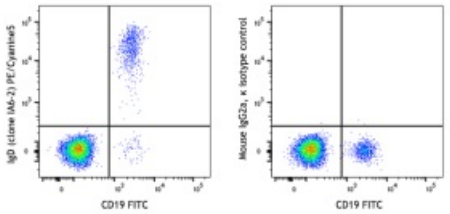

Human peripheral blood lymphocytes were stained with anti-human IgD (clone IA6-2) PE/Cyanine5 (left) or mouse IgG2a, κ PE/Cyanine5 isotype control (right). Cells were co-stained with CD19 FITC.

Applications:

Applications: Flow Cytometry

Recommended Usage: Each lot of this antibody is quality control tested by immunofluorescent staining with flow cytometric analysis. For flow cytometric staining, the suggested use of this reagent is 5 µL per million cells in 100 µL staining volume or 5 µL per 100 µL of whole blood. It is recommended that the reagent be titrated for optimal performance for each application.

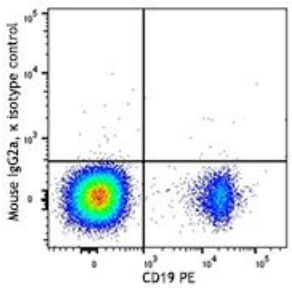

Application Notes: Additional reported applications (for the relevant formats) include: immunohistochemical staining of paraformaldehyde fixed frozen sections.[4]

Application References:

1. Chen K, *et al.* 2009. *Nat. Immunol.* 10:889.
2. Lee CH, *et al.* 2005. *J. Exp. Med.* 203:63.
3. Sutter JA, *et al.* 2008. *Clin. Immunol.* 126:282.
4. Li H and Pauza CD. 2015. *Eur. J. Immunol.* 45:298. (IHC)

Description: IgD, a member of the immunoglobulin (Ig) family, is expressed in naïve B cells. It has 3 Ig-like domains and exists in a transmembrane and a soluble form. In general, IgD is not secreted and usually its expression is lost after the Ig isotype switch. After antigen binding, IgD signals through the CD79a/CD79b (Igα/Igβ) heterodimer, resulting in the activation of the B cell.

For research use only. Not for diagnostic use. Not for resale. Sony Biotechnology Inc. will not be held responsible for patent infringement or other violations that may occur with the use of our products.

Sony Biotechnology Inc. 1730 North First Street, San Jose, CA 95112 www.sonybiotechnology.com

Antigen References:
1. Geisberger R, *et al.* 2006. *Immunology* 118:429.
2. Weller S, *et al.* 2005. *Eur. J. Immunol.* 35:2789.
3. Brandtzaeg P and Johansen FE. 2005. *Immunol. Rev.* 206:32.

For research use only. Not for diagnostic use. Not for resale. Sony Biotechnology Inc. will not be held responsible for patent infringement or other violations that may occur with the use of our products.