SONY

Product Data Sheet

KIRAVIA Blue 520™ anti-human CD4

Catalog # / Size: 2323300 / 100 tests
2323295 / 25 tests

Clone: SK3

Isotype: Mouse IgG1, κ

Immunogen: Recombinant Human TIGIT.

Reactivity: Human

Preparation: The antibody was purified by affinity chromatography and conjugated with KIRAVIA Blue 520™ under optimal conditions.

Formulation: Phosphate-buffered solution, pH 7.2, containing 0.09% sodium azide and BSA (origin USA).

Workshop Number: IV T-164

Concentration: Lot-specific

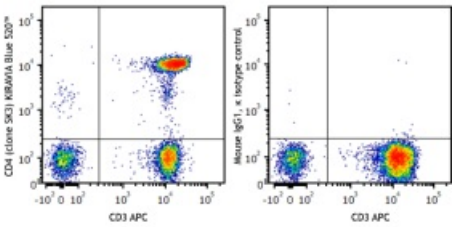

Human peripheral blood lymphocytes were stained with CD3 APC and CD4 (clone SK3) KIRAVIA Blue 520™ (left) or mouse IgG1, κ KIRAVIA Blue 520™ isotype control (right).

Applications:

Applications: Flow Cytometry

Recommended Usage: Each lot of this antibody is quality control tested by immunofluorescent staining with flow cytometric analysis. For flow cytometric staining, the suggested use of this reagent is 5 µL per million cells in 100 µL staining volume or 5 µL per 100 µL of whole blood. It is recommended that the reagent be titrated for optimal performance for each application.

* KIRAVIA Blue 520™ has an excitation maximum of 495 nm, and a maximum emission of 520 nm.

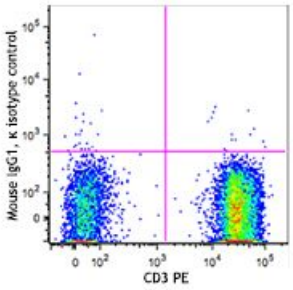

Application Notes: This clone can suppress anti-CD3 induced T cell proliferation *in vitro* based on in-house testing.

This clone has been tested in-house and determined to not be suitable for applications in immunohistochemistry of paraffin-embedded tissue sections (IHC-P).

Additional reported applications (for the relevant formats) include: Blocking[1].

For research use only. Not for diagnostic use. Not for resale. Sony Biotechnology Inc. will not be held responsible for patent infringement or other violations that may occur with the use of our products.

Application References:

1. Evans RL, *et al.* 1981. *Immunol.* 78:544
2. Arno A *et al. 1999. J. Infect. Dis. 180:56*
3. Muech M*, et al.* 1997. *Blood 89:*1364
4. Wang L, *et al.* 2012. *Cytometry A.* 81:567. PubMed

Description: CD4, also known as T4, is a 55 kD single-chain type I transmembrane glycoprotein expressed on most thymocytes, a subset of T cells, and monocytes/macrophages. CD4, a member of the Ig superfamily, recognizes antigens associated with MHC class II molecules and participates in cell-cell interactions, thymic differentiation, and signal transduction. CD4 acts as a primary receptor for HIV, binding to HIV gp120. CD4 has also been shown to interact with IL-16.

Antigen References:

1. Center D *et al.* 1996. *Immunol. Today* 17:476.
2. Gaubin M *et al.* 1996. *Eur. J. Clin. Chem. Clin. Biochem.* 34:723.

For research use only. Not for diagnostic use. Not for resale. Sony Biotechnology Inc. will not be held responsible for patent infringement or other violations that may occur with the use of our products.