SONY

Product Data Sheet

Biotin anti-human CD73 (Ecto-5'-nucleotidase)

Catalog # / Size: 2320085 / 50 µg

Clone: AD2

Isotype: Mouse IgG1, κ

Reactivity: Human, Non-human primate

Preparation: The antibody was purified by affinity chromatography and conjugated with biotin under optimal conditions.

Formulation: Phosphate-buffered solution, pH 7.2, containing 0.09% sodium azide.

Workshop Number: V B-CD73.3

Concentration: 0.5

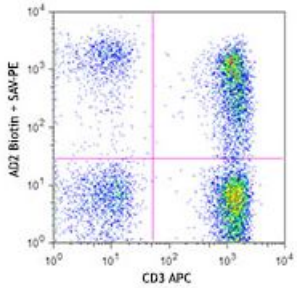

Human peripheral blood lymphocytes were stained CD3 APC and biotinylated CD73 (clone AD2) (top), or biotinylated mouse IgG1, κ isotype control (bottom), followed by Streptavidin PE.

Applications:

Applications: Flow Cytometry

Recommended Usage: Each lot of this antibody is quality control tested by immunofluorescent staining with flow cytometric analysis. For flow cytometric staining, the suggested use of this reagent is ≤0.5 µg per million cells in 100 µl volume. It is recommended that the reagent be titrated for optimal performance for each application.

Application Notes: Additional reported applications (for the relevant formats) include:immunofluorescence3.

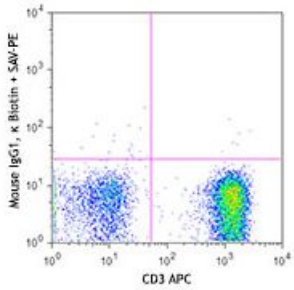

Human peripheral blood lymphocytes were stained CD3 APC and biotinylated CD73 (clone AD2) (top), or biotinylated mouse IgG1, κ isotype control (bottom), followed by Streptavidin PE.

Application References:

1. Nakamura T, *et al.* 1993. *J. Immunol.* 151:6933.
2. Liao J, *et al.* 2011. *J Endod.* 37:1217. PubMed
3. Touboul C, *et al.* 2013. *J. Transl. Med.* 11:28. (IF)
4. Terp MG, *et al*. 2013. *J Immunol*. 191: 4165-73 (Block)

Description: CD73 is a 70 kD glycophosphatidylinositol (GPI)-linked 5'-nucleotidase, which is also known as ecto-5'-nucleotidase. It converts adenosine monophosphate (AMP) to adenosine. CD73 is expressed on subsets of T and B cells, mesenchymal stem cells, follicular dendritic cells, endothelial cells, and epithelial cells. It has been reported that CD73 costimulates T cell activation, and mediates adhesion of lymphocytes to follicular dendritic cells and endothelial cells.

For research use only. Not for diagnostic use. Not for resale. Sony Biotechnology Inc. will not be held responsible for patent infringement or other violations that may occur with the use of our products.

Sony Biotechnology Inc. 1730 North First Street, San Jose, CA 95112 www.sonybiotechnology.com

Antigen References:

1. Zola H, *et al.* 2007. *Leukocyte and stromal Cell Molecules:the CD Markers.* A John Wiley & Sons Inc, Publication.
2. Airas L and Jalkanen S, *et al.* 1996. *Blood* 88:1755.
3. Gutensohn W, *et al.* 1995. *Cell Immunol.* 161:213.
4. Airas L, *et al.* 1995. *J. Exp. Med.* 182:1603.

For research use only. Not for diagnostic use. Not for resale. Sony Biotechnology Inc. will not be held responsible for patent infringement or other violations that may occur with the use of our products.