SONY

Product Data Sheet

FITC anti-human CD73 (Ecto-5'-nucleotidase)

Catalog # / Size: 2320075 / 25 tests
2320080 / 100 tests

Clone: AD2

Isotype: Mouse IgG1, κ

Reactivity: Human, Non-human primate

Preparation: The antibody was purified by affinity chromatography and conjugated with FITC under optimal conditions.

Formulation: Phosphate-buffered solution, pH 7.2, containing 0.09% sodium azide and BSA (origin USA).

Workshop Number: V B-CD73.3

Concentration: Lot-specific

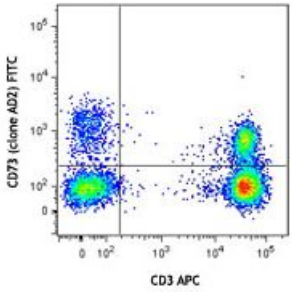

Human peripheral blood lymphocytes were stained with CD3 APC and CD73 (clone AD2) FITC (top) or mouse IgG1, κFITC isotype control (bottom).

Applications:

Applications: Flow Cytometry

Recommended Usage: Each lot of this antibody is quality control tested by immunofluorescent staining with flow cytometric analysis. For flow cytometric staining, the suggested use of this reagent is 5 µl per million cells or 5 µl per 100 µl of whole blood. It is recommended that the reagent be titrated for optimal performance for each application.

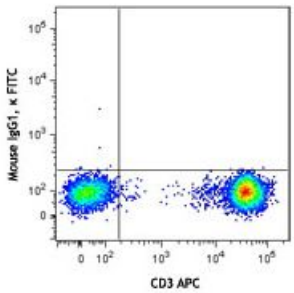

Application Notes: Additional reported applications (for the relevant formats) include:immunofluorescence3.

Application References:

1. Nakamura T, *et al.* 1993. *J. Immunol.* 151:6933.
2. Liao J, *et al.* 2011. *J Endod.* 37:1217. PubMed
3. Touboul C, *et al.* 2013. *J. Transl. Med.* 11:28. (IF)
4. Terp MG, *et al*. 2013. *J Immunol*. 191: 4165-73 (Block)

Description: CD73 is a 70 kD glycophosphatidylinositol (GPI)-linked 5'-nucleotidase, which is also known as ecto-5'-nucleotidase. It converts adenosine monophosphate (AMP) to adenosine. CD73 is expressed on subsets of T and B cells, mesenchymal stem cells, follicular dendritic cells, endothelial cells, and epithelial cells. It has been reported that CD73 costimulates T cell activation, and mediates adhesion of lymphocytes to follicular dendritic cells and endothelial cells.

Antigen References:

1. Zola H, *et al.* 2007. *Leukocyte and stromal Cell Molecules:the CD Markers.* A John Wiley & Sons Inc, Publication.
2. Airas L and Jalkanen S, *et al.* 1996. *Blood* 88:1755.
3. Gutensohn W, *et al.* 1995. *Cell Immunol.* 161:213.
4. Airas L, *et al.* 1995. *J. Exp. Med.* 182:1603.

For research use only. Not for diagnostic use. Not for resale. Sony Biotechnology Inc. will not be held responsible for patent infringement or other violations that may occur with the use of our products.

Sony Biotechnology Inc. 1730 North First Street, San Jose, CA 95112 www.sonybiotechnology.com

For research use only. Not for diagnostic use. Not for resale. Sony Biotechnology Inc. will not be held responsible for patent infringement or other violations that may occur with the use of our products.
Sony Biotechnology Inc. 1730 North First Street, San Jose, CA 95112 www.sonybiotechnology.com