SONY

Product Data Sheet

PerCP/Cyanine5.5 anti-human CD34

Catalog # / Size: 2317605 / 25 tests
2317610 / 100 tests

Clone: 581

Isotype: Mouse IgG1, κ

Reactivity: Human, Non-human primate

Preparation: The antibody was purified by affinity chromatography, and conjugated with PerCP/Cyanine5.5 under optimal conditions.

Formulation: Phosphate-buffered solution, pH 7.2, containing 0.09% sodium azide and BSA (origin USA).

Workshop Number: V MA27

Concentration: Lot-specific

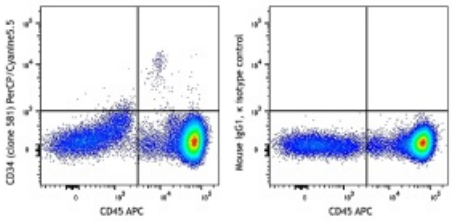

Human peripheral blood was stained with CD45 APC and CD34 (Clone 581) PerCP/Cyanine5.5 (left), or mouse IgG1, κ PerCP/Cyanine5.5 isotype control (right). (Gated on live, CD14 negative cell population)

Applications:

Applications: Flow Cytometry

Recommended Usage: Each lot of this antibody is quality control tested by immunofluorescent staining with flow cytometric analysis. **Test size products are transitioning from 20 µl to 5 µl per test**. Please check your vial or your CoA to find the suggested use of this reagent per million cells in 100 µl staining volume or per 100 µl of whole blood. It is recommended that the reagent be titrated for optimal performance for each application.

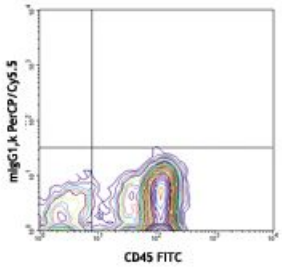

Application Notes: The 581 antibody recognizes the class III group epitope which is resistant to sialidase/glycolyprotease and chymopapain treatment. Additional reported applications (for the relevant formats) include: immunohistochemical staining of paraffin-embedded tissue sections[5] and immunofluorescence[6].

Application References:

1. Schlossman SF, *et al.* 1995. *Leukocyte Typing V:White Cell Differentiation Antigen. New York:Oxford University Press.*
2. Felschow DM, *et al.* 2001. *Blood* 97:3768.
3. Rudin CE, *et al.* 1997. *Br. J. Haematol.* 97:488.
4. Yoshino N, *et al.* 2000. *Exp. Anim. (Tokyo)* 49:97. (FC)
5. Skowasch D, *et al.* 2003. *Cardiovasc Res.* 60:684. (IHC)
6. Umland O, *et al.* 2003. *J. Histochem. Cytochem.* 51:977. (IF)

For research use only. Not for diagnostic use. Not for resale. Sony Biotechnology Inc. will not be held responsible for patent infringement or other violations that may occur with the use of our products.

Sony Biotechnology Inc. 1730 North First Street, San Jose, CA 95112 www.sonybiotechnology.com

Description: CD34, also known as gp105-120, is a type I monomeric sialomucin-like glycophosphoprotein with an approximate molecular weight of 105-120 kD. Selectively expressed on the majority of hematopoietic stem/progenitor cells, bone marrow stromal cells, capillary endothelial cells, embryonic fibroblasts, and some nervous tissue, CD34 is a commonly used marker to identify human hematopoietic stem/progenitor cells. According to the differential sensitivity to enzymatic cleavage, four groups of epitopes of CD34 have been described. CD34 mediates cell adhesion and lymphocytes homing through binding to L-selectin and E-selectin ligands.

Antigen References:

1. Krause DS, *et al.* 1996. *Blood* 87:1.
2. Puri KD, *et al.* 1995. *J. Cell Biol.* 131:261.
3. Zola H, *et al.* 2007. *Leukocyte and Stromal Cell Molecules:The CD Markers*. John Wiley & Sons Inc, Hoboken New Jersey.

For research use only. Not for diagnostic use. Not for resale. Sony Biotechnology Inc. will not be held responsible for patent infringement or other violations that may occur with the use of our products.