SONY

Product Data Sheet

PE/Cyanine5 anti-human CD161

Catalog # / Size: 2299750 / 25 tests
2299755 / 100 tests

Clone: HP-3G10

Isotype: Mouse IgG1, κ

Immunogen: Human NK cells

Reactivity: Human, Non-human primate, Other

Preparation: The antibody was purified by affinity chromatography and conjugated with PE/Cyanine5 under optimal conditions.

Formulation: Phosphate-buffered solution, pH 7.2, containing 0.09% sodium azide and BSA (origin USA)

Workshop Number: 750 under optimal conditions.

Concentration: Lot-specific

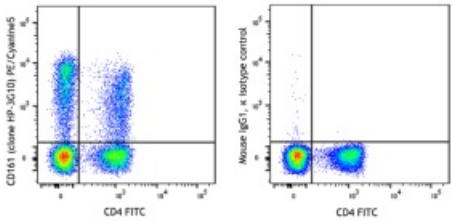

Human peripheral blood lymphocytes were stained with FITC anti-human CD4 and PE/Cyanine5 anti-human CD161 (clone HP-3G10) (left) or PE/Cyanine5 mouse IgG1, κ isotype control (right).

Applications:

Applications: Flow Cytometry

Recommended Usage: Each lot of this antibody is quality control tested by immunofluorescent staining with flow cytometric analysis. For flow cytometric staining, the suggested use of this reagent is 5 µL per million cells in 100 µL staining volume or 5 µL per 100 µL of whole blood. It is recommended that the reagent be titrated for optimal performance for each application.

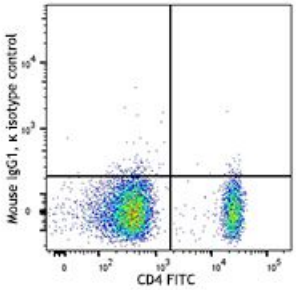

Human peripheral blood lymphocytes were stained with PE anti-human CD3 and APC/Fire™ 750 anti-human CD11c (clone 3.9) (left) or mouse IgG1, κ APC/Fire™ 750 isotype control (right).

Application Notes: Additional reported applications (for the relevant formats) include: inhibition of cytokine production and Western blotting under nonreducing conditions.

Application References:

1. Gumß M, et al. 2004. *Blood* 104:3664.
2. Exley M, *et al.* 1998. *J. Exp. Med.* 188:867.
3. Marquez C, *et al.* 1998. *Blood* 91:2760.

For research use only. Not for diagnostic use. Not for resale. Sony Biotechnology Inc. will not be held responsible for patent infringement or other violations that may occur with the use of our products.

Sony Biotechnology Inc. 1730 North First Street, San Jose, CA 95112 www.sonybiotechnology.com

Description: CD161 is a type II transmembrane glycoprotein, also known as NKR-P1A, that is expressed as a 40-44 kD homodimer. It is a member of the C-type lectin superfamily. CD161 is expressed on a majority of NK cells, NKT cells, and subsets of peripheral T cells and $CD3^+$ thymocytes. It has been reported that Th17 cells are a subpopulation of $CD4^+CD161^+CCR6^+$ cells. While the biological function of CD161 is not clear, it has been suggested to serve either as a stimulatory receptor or to inhibit NK cell-mediated cytotoxicity and cytokine production. LLT-1 (lectin-like transcript-1, also named as osteoclast inhibitory lectin or CLEC2D) is the ligand of CD161.

Antigen References:

1. Takahashi T, *et al.* 2006. *J. Immunol.* 176:211.
2. Cosmi L, *et al.* 2008. *J. Exp. Med.* 205:1903.
3. Aldemir H, *et al.* 2005. *J. Immunol.* 175:7791.
4. Rosen DB, *et al.* 2008. *J. Immunol.* 180:6508.

For research use only. Not for diagnostic use. Not for resale. Sony Biotechnology Inc. will not be held responsible for patent infringement or other violations that may occur with the use of our products.