SONY

Product Data Sheet

APC/Fire™ 750 anti-human CD44

Catalog # / Size: 2294085 / 25 tests
2294090 / 100 tests

Clone: BJ18

Isotype: Mouse IgG1, κ

Immunogen: Normal human PBL

Reactivity: Human, Non-human primate, Other

Preparation: The antibody was purified by affinity chromatography and conjugated with APC/Fire™ 750 under optimal conditions.

Formulation: Phosphate-buffered solution, pH 7.2, containing 0.09% sodium azide and BSA (origin USA).

Workshop Number: VI A034

Concentration: Lot-specific

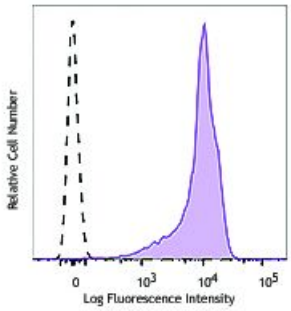

Human peripheral blood lymphocytes were stained with CD44 (clone BJ18) APC/Fire™ 750 (filled histogram) or mouse IgG1, κ APC/Fire™ 750 isotype control (open histogram).

Applications:

Applications: Flow Cytometry

Recommended Usage: Each lot of this antibody is quality control tested by immunofluorescent staining with flow cytometric analysis. For flow cytometric staining, the suggested use of this reagent is 5 µl per million cells in 100 µl staining volume or 5 µl per 100 µl of whole blood.

* APC/Fire™ 750 has a maximum excitation of 650 nm and a maximum emission of 787 nm.

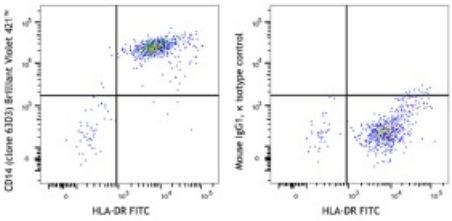

Human peripheral blood monocytes were stained with HLA-DR FITC and Brilliant Violet 421™ anti-human CD14 (clone 63D3) (left) or Brilliant Violet 421™ mouse IgG1, κ isotype control (right).

Application References:

1. Kishimoto T, *et al.* eds. 1997 *Leucocyte Typing VI:White Cell Differentiation Antigen.* Garland Publishing Inc.

Description: CD44 is a 80-95 kD glycoprotein also known as Hermes, Pgp1, H-CAM, or HUTCH. It is expressed on all leukocytes, endothelial cells, hepatocytes, and mesenchymal cells. As B and T cells become activated or progress to the memory stage, CD44 expression increases from a low or mid level of intensity to high expression levels. Thus, CD44 has been reported to be a valuable marker for memory cell subsets. CD44 is an adhesion molecule involved in leukocyte attachment to and rolling on endothelial cells, homing to peripheral lymphoid organs and to the sites of inflammation, and leukocyte aggregation.

For research use only. Not for diagnostic use. Not for resale. Sony Biotechnology Inc. will not be held responsible for patent infringement or other violations that may occur with the use of our products.

Sony Biotechnology Inc. 1730 North First Street, San Jose, CA 95112 www.sonybiotechnology.com

Antigen References:

1. Barclay AN, *et al.* 1997. The Leukocyte Antigen FactsBook Academic Press.
2. Haynes BF, *et al.* 1991. *Cancer Cells* 3:347.
3. Goldstein LA, *et al.* 1989. *Cell* 56:1063.
4. Mikecz K, *et al.* 1995. *Nat. Med.* 1:558.

For research use only. Not for diagnostic use. Not for resale. Sony Biotechnology Inc. will not be held responsible for patent infringement or other violations that may occur with the use of our products.