SONY

Product Data Sheet

PerCP/Cyanine5.5 anti-human CD40

Catalog # / Size: 2271580 / 100 tests
2271575 / 25 tests

Clone: 5C3

Isotype: Mouse IgG1, κ

Reactivity: Human, Non-human primate, Other

Preparation: The antibody was purified by affinity chromatography, and conjugated with PerCP/Cyanine5.5 under optimal conditions.

Formulation: Phosphate-buffered solution, pH 7.2, containing 0.09% sodium azide and BSA (origin USA).

Workshop Number: V CD40.4

Concentration: Lot-specific

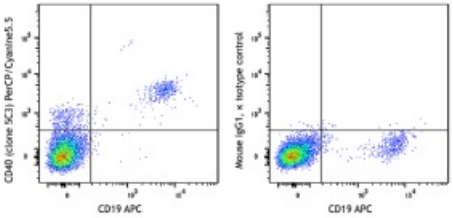

Human peripheral blood lymphocytes stained with CD19 APC and CD40 (clone 5C3) PerCP/Cyanine5.5 (left) or mouse IgG1, κ PerCP/Cyanine5.5 isotype control (right).

Applications:

Applications: Flow Cytometry

Recommended Usage: Each lot of this antibody is quality control tested by immunofluorescent staining with flow cytometric analysis. For flow cytometric staining, the suggested use of this reagent is 5 µl per million cells or 5 µl per 100 µl of whole blood. It is recommended that the reagent be titrated for optimal performance for each application.

* PerCP/Cy5.5 has a maximum absorption of 482 nm and a maximum emission of 690 nm.

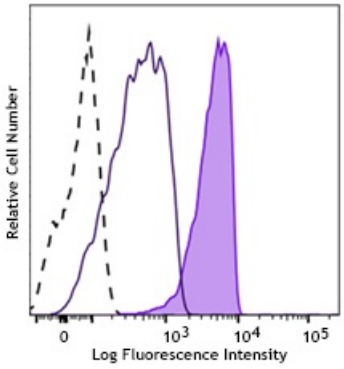

Application Notes: Additional reported applications (for the relevant formats) include: costimulation of B cell proliferation1, partial inhibition of CD40 binding to CD40L3, and B cell rescue from apoptosis1. The LEAF™ purified antibody (Endotoxin <0.1 EU/microg, Azide-Free, 0.2 µm filtered) is recommended for functional assays.

Application References:

1. Schlossman SF, *et al.* 1995. ed. Leukocyte Typing V:White Cell Differentiation Antigens. New York:Oxford University Press.
2. Yoshino N, *et al.* 2000. *Exp. Anim. (Tokyo)* 49:97. (FC)
3. Pound JD, *et al*. 1999. *Int. Immunol*. 11:11.
4. Shey MS, *et al.* 2014. *J Immunol.* 192:4833. PubMed
5. Sondergaard JN, *et al.* 2014. *Mol Immunol.* 59:180. PubMed
6. Saiki O, *et al.* 1995. *J Clin. Invest.* 2: 510-4 (Costim)

For research use only. Not for diagnostic use. Not for resale. Sony Biotechnology Inc. will not be held responsible for patent infringement or other violations that may occur with the use of our products.

Sony Biotechnology Inc. 1730 North First Street, San Jose, CA 95112 www.sonybiotechnology.com

Description: CD40 is a 48 kD type I glycoprotein also known as BP50. It is a member of the TNFR superfamily primarily expressed on B cells, macrophages, follicular dendritic cells, endothelial cells, fibroblasts, and at low levels on plasma cells. CD40 has been reported to be involved in B cell differentiation, costimulation, isotype class-switching, and protection of B cells from apoptosis. Additionally, CD40 is important for T cell-B cell interactions. The ligand of CD40 is CD154 (CD40 ligand). The 5C3 antibody has been reported to promote B cell proliferation in the presence of anti-IgM, IL-4 or PMA, partially blocking CD40 binding to CD40L, and B cells rescue from apoptosis.

Antigen References:

1. Banchereau J, *et al.* 1994. *Annu. Rev. Immunol.* 12:881.
2. Foy T, *et al.* 1996. *Annu. Rev. Immunol.* 14:591.

For research use only. Not for diagnostic use. Not for resale. Sony Biotechnology Inc. will not be held responsible for patent infringement or other violations that may occur with the use of our products.