SONY

Product Data Sheet

PE/Cyanine7 anti-human CD30

Catalog # / Size: 2269585 / 25 tests
2269590 / 100 tests

Clone: BY88

Isotype: Mouse IgG1, κ

Immunogen: Recombinant human CD30 boosted with THP-1 cell line

Reactivity: Human

Preparation: The antibody was purified by affinity chromatography and conjugated with PE/Cy7 under optimal conditions.

Formulation: Phosphate-buffered solution, pH 7.2, containing 0.09% sodium azide and BSA (origin USA).

Workshop Number: V BP173

Concentration: Lot-specific

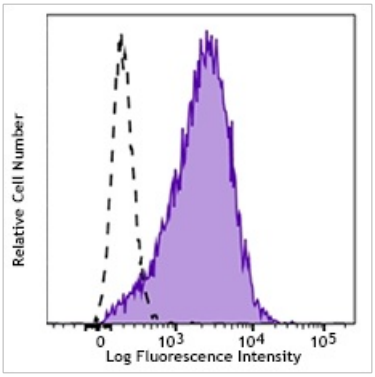

HuT-78 cells (Human T lymphoma cell line) were stained with CD30 (clone BY88) PE/Cy7 (filled histogram) or mouse IgG1 κ PE/Cy7 isotype control (open histogram).

Applications:

Applications: Flow Cytometry

Recommended Usage: Each lot of this antibody is quality control tested by immunofluorescent staining with flow cytometric analysis. For flow cytometric staining, the suggested use of this reagent is 5 µl per million cells or 5 µl per 100 µl of whole blood. It is recommended that the reagent be titrated for optimal performance for each application.

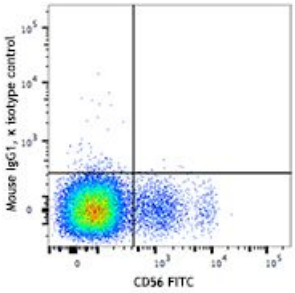

Application Notes: Additional reported application: in combination with IL-2 and PMA to induce T cell clone proliferation.

Application References:

1. Leca G, *et al.* 1994. *Cell. Immunol.* 156:230.

Description: CD30, also known as Ki-1 antigen, lymphoid activation antigen CD30, and tumor necrosis factor receptor superfamily member 8 is a type I transmembrane receptor that contains four TNF receptor domains with an approximate molecular weight of 64 kD. CD30 is highly expressed on Hodgkins and Reed-Sternberg cells as well as activated, but not resting, T and B cells. CD30 has been shown to interact with a number of proteins including TRAF1, TRAF2, TRAF3, TRAF5, NPM-ALK, TRAF-interacting protein, and CD30 ligand (CD153). Signaling through CD30 is thought to limit the proliferative potential of autoreactive CD8 effector T cells and protect against autoimmunity.

Antigen References:

1. Durkop H, *et al.* 1992. *Cell* 68:421.
2. Aizawa S, *et al.* 1997. *J. Biol. Chem.* 272:2042.
3. Stein H, *et al.* 1982. *Int. J. Cancer* 30:445.

For research use only. Not for diagnostic use. Not for resale. Sony Biotechnology Inc. will not be held responsible for patent infringement or other violations that may occur with the use of our products.

Sony Biotechnology Inc. 1730 North First Street, San Jose, CA 95112 www.sonybiotechnology.com