SONY

Product Data Sheet

Pacific Blue™ anti-human CD1c

Catalog # / Size: 2257535 / 25 µg
2257540 / 100 µg

Clone: L161

Isotype: Mouse IgG1, κ

Reactivity: Human, Non-human primate, Other

Preparation: The antibody was purified by affinity chromatography, and conjugated with Pacific Blue™ under optimal conditions.

Formulation: Phosphate-buffered solution, pH 7.2, containing 0.09% sodium azide.

Workshop Number: V T-CD01.18

Concentration: 0.5

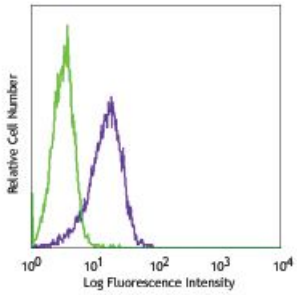

Human T lymphoblastic leukemia cell line, Molt-4, stained with L161 Pacific Blue™

Applications:

Applications: Flow Cytometry

Recommended Usage: Each lot of this antibody is quality control tested by immunofluorescent staining with flow cytometric analysis. The suggested use of this reagent is ≤ 2.0 µg per 10^6 cells in 100 µl volume or 100 µl of whole blood. It is highly recommended that the reagent be titrated for optimal performance for each application.

* Pacific Blue™ has a maximum emission of 455 nm when it is excited at 405 nm. Prior to using Pacific Blue™ conjugate for flow cytometric analysis, please verify your flow cytometer's capability of exciting and detecting the fluorochrome.

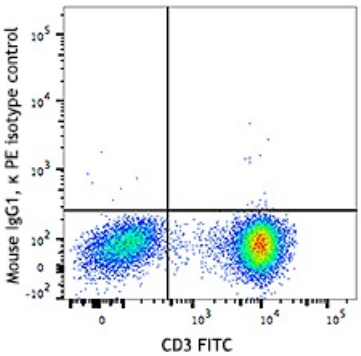

Application Notes: Additional reported applications (for the relevant formats) include: immunocytochemical staining1.

Application References:

1. del C Salamone M, *et al.* 2001. *J Leukoc Biol.* 70:567.
2. de Fraissinette A, *et al.* 1988. *Exp Hematol.* 16:764.
3. Li D, *et al.* 2012. *J Exp Med.* 209:109. PubMed
4. Xu C, *et al.* 2010. *Am J Hematol*. 85:539 (IHC-F)
5. Gerlini G, *et al.* 2001. *J Invest Dermatol.* 117:576 (IHC-F)
6. Poposki J, *et al.* 2016. *Clin Exp Allergy* 45:384 (IHC-P) PubMed

For research use only. Not for diagnostic use. Not for resale. Sony Biotechnology Inc. will not be held responsible for patent infringement or other violations that may occur with the use of our products.

Sony Biotechnology Inc. 1730 North First Street, San Jose, CA 95112 www.sonybiotechnology.com

Description: CD1c, also known as R7 or M241, is a 43 kD member of the five CD1 antigens (CD1a-e) in humans. The CD1 molecules are type I glycoprotein with structural similarities to MHC class I and are non-covalently associated with β_2-microglobulin, belonging to the Ig superfamily. CD1c is expressed on cortical thymocytes, Langerhans cells, dendritic cells, and a subset of B cells. It has been reported that CD1c is also expressed on mature T cells in a tightly regulated manner. CD1c is involved in antigen-presentation of glycolipids. It may also act in T cells as an immune regulatory molecule.

Antigen References:

1. Fainboim LM and del C. Salamone. 2002. *J. Biol. Reg. Homeos. Ag.* 16:125.
2. M. del Salamone C, *et al.* 2001. *J. Leukocyte Biol.* 70:567.
3. Zola H, *et al.* Eds. 2007. Leukocyte and Stromal Cell Molecules:The CD Markers. P42.

For research use only. Not for diagnostic use. Not for resale. Sony Biotechnology Inc. will not be held responsible for patent infringement or other violations that may occur with the use of our products.
Sony Biotechnology Inc. 1730 North First Street, San Jose, CA 95112 www.sonybiotechnology.com