SONY

Product Data Sheet

PE/Cyanine7 anti-human CD90 (Thy1)

Catalog # / Size: 2240615 / 25 tests
2240620 / 100 tests

Clone: 5E10

Isotype: Mouse IgG1, κ

Immunogen: HEL cells

Reactivity: Human, Non-human primate, Other

Preparation: The antibody was purified by affinity chromatography and conjugated with PE/Cy7 under optimal conditions.

Formulation: Phosphate-buffered solution, pH 7.2, containing 0.09% sodium azide and BSA (origin USA).

Workshop Number: HCDM listed

Concentration: Lot-specific

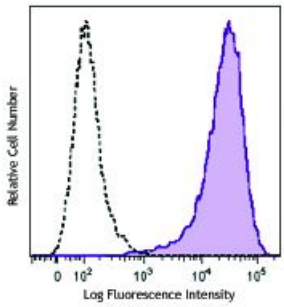

Human erythroleukemia cell line (HEL) was stained with CD90 (clone 5E10) PE/Cy7 (filled histogram) or mouse IgG1, κPE/Cy7 isotype control (open histogram).

Applications:

Applications: Flow Cytometry

Recommended Usage: Each lot of this antibody is quality control tested by immunofluorescent staining with flow cytometric analysis. For flow cytometric staining, the suggested use of this reagent is 5 µl per million cells or 5 µl per 100 µl of whole blood. It is recommended that the reagent be titrated for optimal performance for each application.

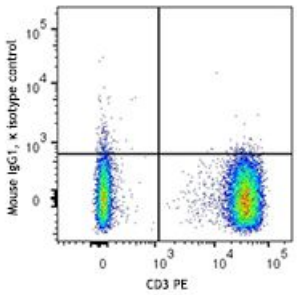

Application Notes: Clone 5E10 recognizes an epitope on Thy-1 independent of its glycosylation, but is abolished under reducing conditions.4 Additional reported (for the relevant formats) applications include: immunohistochemical staining of acetone-fixed frozen sections, immunoprecipitation1, and immunofluorescence3.

Application References:

1. Craig W, *et al.* 1993. *J. Exp. Med.* 177:1331. (IP)
2. Gundlach CW 4th, *et al.* 2011. *Bioconjug. Chem.* 22:1706. (Pig Reactivity)
3. Touboul C, *et al.* 2013. *J. Transl. Med.* 11:28. (IF)
4. Bradley JE, *et al.* 2013. *Lab Invest.* 93:365. (Epitope)
5. Donnenberg VS, *et al.* 2010. *Cytometry B. Clin. Cytom.* 5:287. (IHC)

For research use only. Not for diagnostic use. Not for resale. Sony Biotechnology Inc. will not be held responsible for patent infringement or other violations that may occur with the use of our products.

Sony Biotechnology Inc. 1730 North First Street, San Jose, CA 95112 www.sonybiotechnology.com

Description: CD90 is a 25-35 kD GPI-anchored protein, also known as Thy-1. It belongs to the Ig superfamily. Human CD90 is expressed on neuronal cells, a subset of $CD34^+$ cells, a subset of fetal liver cells and fetal thymocytes, fibroblasts, activated endothelial cells, and some leukemia cell lines. $CD34^+CD90^+$ cells are primitive hematopoietic stem cells. It has been reported that Thy-1 binds with β2 and β3 integrins and plays bimodal roles in the regulation of cell adhesion and neurite outgrowth, and inhibits hematopoietic stem cells proliferation and differentiation.

Antigen References:

1. McKenzie JL, *et al.* 1981. *J. Immunol.* 126:843.
2. Avalos AM, *et al.* 2002. *Biol. Res.* 35:231.
3. Wetzel A, *et al.* 2004. *J. Immunol.* 172:3850.

For research use only. Not for diagnostic use. Not for resale. Sony Biotechnology Inc. will not be held responsible for patent infringement or other violations that may occur with the use of our products.