SONY

Product Data Sheet

FITC anti-human CD326 (Ep-CAM)

Catalog # / Size: 2221015 / 25 tests
2221020 / 100 tests

Clone: 9C4

Isotype: Mouse IgG2b, κ

Immunogen: DU.4475 breast carcinoma

Reactivity: Human

Preparation: The antibody was purified by affinity chromatography, and conjugated with FITC under optimal conditions.

Formulation: Phosphate-buffered solution, pH 7.2, containing 0.09% sodium azide and BSA (origin USA).

Workshop Number: IV T-164

Concentration: Lot-specific

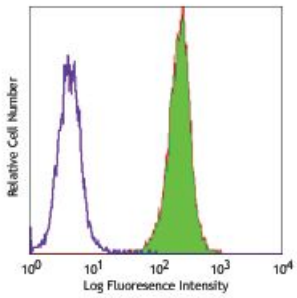

Human colon carcinoma cell line HT29 stained with 9C4 FITC

Applications:

Applications: Flow Cytometry, Other

Recommended Usage: Each lot of this antibody is quality control tested by immunofluorescent staining with flow cytometric analysis. **Test size products are transitioning from 20 µl to 5 µl per test**. Please check your vial or your CoA to find the suggested use of this reagent per million cells in 100 µl staining volume or per 100 µl of whole blood. It is recommended that the reagent be titrated for optimal performance for each application.

Application Notes: Additional reported applications (for the revelant formats) include: immunofluorescence and immunohistochemistry3.

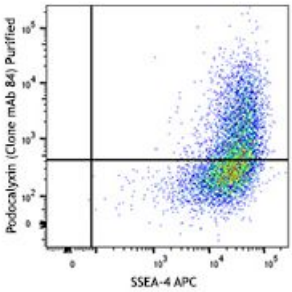

Human teratocarcinoma cell line, NCCIT, stained with SSEA-4 APC and purified PODXL (clone mAb 84, left) or mouse IgM, κ isotype control (right), followed by anti-mouse IgM PE.

Application References:

1. Lammers R, *et al.* 2002. *Exp. Hematol.* 30:537.
2. Schultz LD, *et al.* 2010. *P. Natl. Acad. Sci. USA* 107:13022. PubMed
3. Human Protein Atlas http://www.proteinatlas.org/ENSG00000119888/antibody (IHC)

For research use only. Not for diagnostic use. Not for resale. Sony Biotechnology Inc. will not be held responsible for patent infringement or other violations that may occur with the use of our products.

Sony Biotechnology Inc. 1730 North First Street, San Jose, CA 95112 www.sonybiotechnology.com

Description: CD326 is also known as Ep-CAM, tumor associated calcium signal transducer 1, epithelial cell surface antigen, epithelial glycoprotein 2, EGP2, adenocarcinoma associated antigen, and TROP1. CD326 is a type I transmembrane protein containing six disulfide bridges and one THYRO domain. This cell surface glycosylated 40 kD protein is highly expressed in bone marrow, colon, lung, and most normal epithelial cells and is expressed on carcinomas of gastrointestinal origin. Recently, it has been reported that CD326 expression occurs during the early steps of erythrogenesis. CD326 functions as a homotypic calcium-independent cell adhesion molecule and is believed to be involved in carcinogenesis by its ability to induce genes involved in cellular metabolism and proliferation. CD326 antigen is an immunotherapeutic target for the treatment of human carcinomas.

Antigen References:

1. Strnad J, *et al.* 1989. *Cancer Res.* 49:314.
2. Munz M, *et al.* 2004. *Oncogene* 23:5748.
3. Rao CG, *et al.* 2005. *Int. J. Oncol.* 27:49.

For research use only. Not for diagnostic use. Not for resale. Sony Biotechnology Inc. will not be held responsible for patent infringement or other violations that may occur with the use of our products.