SONY

Product Data Sheet

APC anti-human CD105

Catalog # / Size: 2216035 / 25 tests
2216040 / 100 tests

Clone: 43A3

Isotype: Mouse IgG1, κ

Immunogen: L-cells transfected with human CD105

Reactivity: Human

Preparation: The antibody was purified by affinity chromatography, and conjugated with APC under optimal conditions.

Formulation: Phosphate-buffered solution, pH 7.2, containing 0.09% sodium azide and BSA (origin USA).

Workshop Number: HCDM listed

Concentration: Lot-specific

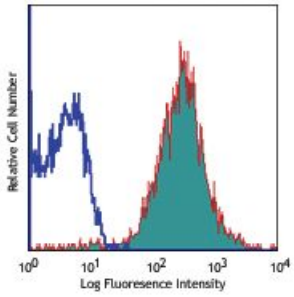

Human monocytic cell line THP-1 stained with 43A3 APC

Applications:

Applications: Flow Cytometry

Recommended Usage: Each lot of this antibody is quality control tested by immunofluorescent staining with flow cytometric analysis. **Test size products are transitioning from 20 µl to 5 µl per test**. Please check your vial or your CoA to find the suggested use of this reagent per million cells in 100 µl staining volume or per 100 µl of whole blood. It is recommended that the reagent be titrated for optimal performance for each application.

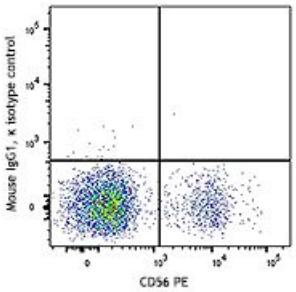

Application References:

1. BÜhring HJ, *et al.* 1991. *Leukemia* 5:841.
2. Vogel W, *et al.* 2002. *Haematologica* 88:126.
3. Osaka M, *et al.* 2011. *Brain Res.* 9:1343. PubMed
4. HonMou O, *et al.* 2011. *Brain.* 134:1790. PubMed
5. Herrera MB, *et al.* 2013. *Hepatology.* 57:311. PubMed
6. Iohara K, *et al.* 2014. *Exp Gerontol.* 52:39. PubMed

Description: CD105 is also known as Endoglin. It is a type I integral membrane homodimer protein with subunits of 90 kD found on vascular endothelial cells and syncytiotrophoblasts of placenta. CD105 is weakly expressed on stromal fibroblasts. It is also expressed on activated monocytes and tissue macrophages. Expression of CD105 is increased on activated endothelium in tissues undergoing angiogenesis, such as in tumors, or in cases of wound healing or dermal inflammation. CD105 is a component of the TGF-β receptor system in human umbilical vein endothelial cells and binds TGF-β1 and β3 with high affinity but does not bind to TGF-β2.

For research use only. Not for diagnostic use. Not for resale. Sony Biotechnology Inc. will not be held responsible for patent infringement or other violations that may occur with the use of our products.

Sony Biotechnology Inc. 1730 North First Street, San Jose, CA 95112 www.sonybiotechnology.com

Antigen References:
1. Mason D, *et al.* Eds. 2002. Leucocyte Typing VII. Oxford University Press. New York.
2. Pierelli L, *et al.* 2001. *Leuk. Lymphoma* 42:1195.

For research use only. Not for diagnostic use. Not for resale. Sony Biotechnology Inc. will not be held responsible for patent infringement or other violations that may occur with the use of our products.
Sony Biotechnology Inc. 1730 North First Street, San Jose, CA 95112 www.sonybiotechnology.com