SONY

Product Data Sheet

APC/Fire™ 750 anti-human/mouse integrin β7

Catalog # / Size: 2206115 / 25 tests
2206120 / 100 tests

Clone: FIB504

Isotype: Rat IgG2a, κ

Immunogen: TK1 cells

Reactivity: Human, Mouse, Non-human primate, Other

Preparation: The antibody was purified by affinity chromatography and conjugated with APC/Fire™ 750 under optimal conditions.

Formulation: Phosphate-buffered solution, pH 7.2, containing 0.09% sodium azide and BSA (origin USA).

Workshop Number: VI 6T-101, VI A024

Concentration: Lot-specific

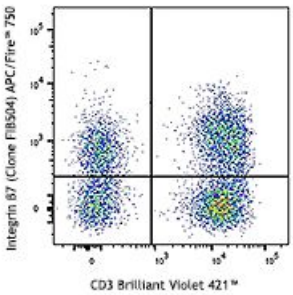

Human peripheral blood lymphocytes were stained with CD3 Brilliant Violet 421™ and Integrin β7 (clone FIB504) APC/Fire™ 750 (top) or rat IgG2a, κ APC/Fire™ 750 isotype control (bottom).

Applications:

Applications: Flow Cytometry

Recommended Usage: Each lot of this antibody is quality control tested by immunofluorescent staining with flow cytometric analysis. For flow cytometric staining, the suggested use of this reagent is 5 µl per million cells in 100 µl staining volume or 5 µl per 100 µl of whole blood.

* APC/Fire™ 750 has a maximum excitation of 650 nm and a maximum emission of 787 nm.

Application Notes: The FIB504 antibody has been reported to react with mouse and human ß7 integrin and to block ß7 integrin-mediated cell adhesion in *in vitro* and *in vivo* studies. Additional reported applications (for the relevant formats) include: blocking of cell adhesion[1,3,4]. The Ultra-LEAF™ purified FIB504 antibody (Endotoxin < 0.01 EU/µg, Azide-Free, 0.2 µm filtered) is recommended for functional assays (Cat. No. 321233-321238).

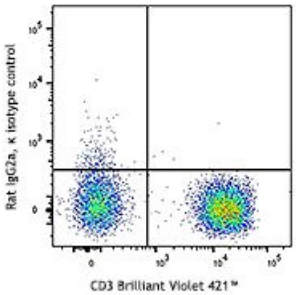

For research use only. Not for diagnostic use. Not for resale. Sony Biotechnology Inc. will not be held responsible for patent infringement or other violations that may occur with the use of our products.
Sony Biotechnology Inc. 1730 North First Street, San Jose, CA 95112 www.sonybiotechnology.com

Application References:

1. Andrew DP, *et al.* 1994. *J. Immunol.* 153:3847. (Block)
2. Berlin C, *et al.* 1993. *Cell* 74:185.
3. Rott LS, *et al.* 1996. *J. Immunol.* 156:3727. (Block)
4. Rivera-Nieves J, *et al.* 2005. *J. Immunol.* 174:2343. (Block)
5. Ohmori K, *et al.* 2009. *J. Immunol.* 182:2835. PubMed
6. Yoshino N, *et al.* 2000. *Exp. Anim. (Tokyo)* 49:97. (FC)

Description: Integrin β7 is a 130 kD glycoprotein also known as integin βp. It is a member of the Ig superfamily. In association with integrin α4 or αE chain, β7 forms α4/β7 or αE/β7 heterodimer. α4/β7 (CD49d/β7, LPAM-1) is expressed on the majority of peripheral lymphocytes, on small subsets of thymocytes, and bone marrow progenitors. LPAM-1 binds to several ligands, VCAM-1, MAdCAM-1 and fibronectin, and is involved in lymphocyte adhesion and some hematopoietic progenitor cells migration. αE/β7 (CD103/β7,α_{IEL}/β7) is expressed on intestinal intraepithelial lymphocytes (IEL), dendritic epidermal T cells, T regulatory cells, a subset of CD8+ T cells in lymph nodes and lamina propria. CD103/β7 complex is thought to play a role in lymphocyte retention via interaction with its ligand E-Cadherin.

Antigen References:

1. Andrew DP, *et al.* 1994. *J. Immunol.* 153:3847.
2. Picarella D, *et al.* 1997. *J. Immunol.* 158:2099.
3. Lefrancois L, *et al.* 1994. *Eur. J. Immunol.* 24:635
4. Cepek KL, *et al.* 1994. *Nautre* 372:190.

For research use only. Not for diagnostic use. Not for resale. Sony Biotechnology Inc. will not be held responsible for patent infringement or other violations that may occur with the use of our products.