SONY

Product Data Sheet

Purified anti-human MICA/MICB

Catalog # / Size: 2204510 / 100 µg

Clone: 6D4

Isotype: Mouse IgG2a, κ

Reactivity: Human

Preparation: The antibody was purified by affinity chromatography.

Formulation: Phosphate-buffered solution, pH 7.2, containing 0.09% sodium azide.

Workshop Number: HCDM listed

Concentration: 0.5

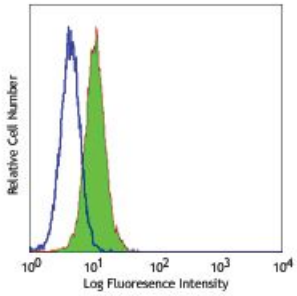

Human Hela cell line stained with purified 6D4, followed by anti-mouse IgG FITC

Applications:

Applications: Flow Cytometry, Immunohistochemistry, Immunoprecipitation

Recommended Usage: Each lot of this antibody is quality control tested by immunofluorescent staining with flow cytometric analysis. For flow cytometric staining, the suggested use of this reagent is ≤ 0.5 µg per 10^6 cells in 100 µl volume or 100 µl of whole blood. It is recommended that the reagent be titrated for optimal performance for each application.

Application Notes: Additional reported (for the relevant formats) applications include: immunohistochemistry[2,3,5] of acetone-fixed frozen sections and formalin-fixed paraffin-embedded tissue sections, immunoprecipitation[7], and blocking[2,3] of MIC mediated cytotoxicity. The LEAF™ purified antibody (Endotoxin <0.1 EU/µg, Azide-Free, 0.2 µm filtered) is recommended for functional assays (Cat. No. 320910).

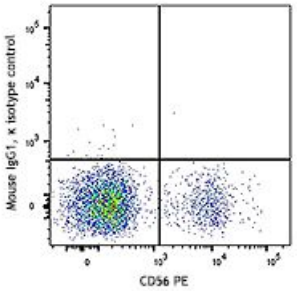

Human peripheral blood lymphocytes were stained with True-Nuclear™ Human Treg Flow™ Kit (FOXP3 Alexa Fluor® 488/CD4 PE-Cy5/CD25 PE).

For research use only. Not for diagnostic use. Not for resale. Sony Biotechnology Inc. will not be held responsible for patent infringement or other violations that may occur with the use of our products.
Sony Biotechnology Inc. 1730 North First Street, San Jose, CA 95112 www.sonybiotechnology.com

Application References:

1. Groh V, *et al.* 1999. *Science* 279:1737.
2. Groh V, *et al.* 1999. *Proc. Natl. Acad. Sci. USA.* 96:6879.
3. Groh V, *et al.* 2001. *Nature Immunol.* 2:255.
4. Li Z, *et al.* 2000. *Immunogenetics* 51:246.
5. Park EJ, *et al.* 2003. *J. Immunol.* 171:4131.
6. Jinushi M, *et al.* 2003. *J. Immunol.* 171:5423.
7. Wu J, *et al.* 2003. *J. Immunol.* 170:4196.
8. Takahara M, *et al.* 2008. *J. Leukoc. Biol.* 83:742. PubMed
9. Tiwa ET, *et al.* 2012. *J. Virol. 89:4102. PubMed.*

Description: 6D4 antibody reacts with a common epitope of the human nonclassical MHC class I chain-related protein A (MICA) and B (MICB), also known as PERB11.1 and PERB11.2. The MIC gene is located in MHC class I region. MICA/B are 65-75 kD stress-inducible glycoproteins with highly polymorphic. They are MHC class I-like transmembrane molecules that do not associate β2-microglobulin and do not present peptides. MICA and MICB share 85% identify, and are mainly expressed on Intestinal epithelial cells, epithelial tumor cells, endothelial cells, fibroblasts, and IFN-α-stimulated dendritic cells. MIC molecules bind NKG2D, an activating receptor, and induce activation of NK cells, and subset of $CD8^+$ α/β T cells and γ/δ T cells, as well as suppression of T cell proliferation. MICA/B recognition is involved in the regulation of tumor surveillance, viral infection and autoimmune diseases. The 6D4 antibody is able to block MIC mediated cytotoxicity.

Antigen References:

1. Groh V, *et al.* 1996. *Proc. Natl. Acad. Sci. USA.* 93:12445.
2. Groh V, *et al.* 1999. *Proc. Natl. Acad. Sci. USA.* 96:6879.
3. Jinushi M, *et al.* 2003. *J. Immunol.* 170:1249.
4. Kriegeskorte AK, *et al.* 2005. *Proc. Natl. Acad. Sci. USA.* 102:11805.
5. Groh V, *et al.* 1999. *Science* 279:1737.

For research use only. Not for diagnostic use. Not for resale. Sony Biotechnology Inc. will not be held responsible for patent infringement or other violations that may occur with the use of our products.