SONY

Product Data Sheet

PE/Cyanine7 anti-human CD270 (HVEM, TR2)

Catalog # / Size:	2194050 / 100 tests 2194045 / 25 tests
Clone:	122
Isotype:	Mouse IgG1, κ
Immunogen:	Recombinant human HVEM protein
Reactivity:	Human, Non-human primate, Other
Preparation:	The antibody was purified by affinity chromatography and conjugated with PE/Cy7 under optimal conditions.
Formulation:	Phosphate-buffered solution, pH 7.2, containing 0.09% sodium azide and BSA (origin USA).
Workshop Number:	HCDM listed
Concentration:	Lot-specific

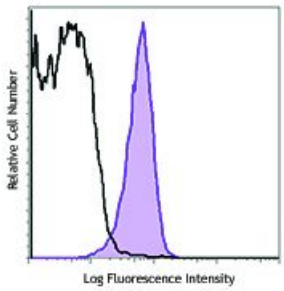

Human peripheral blood lymphocytes were stained with CD270 (clone 122) PE/Cy7 (filled histogram) or mouse IgG1, κPE/Cy7 isotype control (open histogram).

Applications:

Applications:	Flow Cytometry
Recommended Usage:	Each lot of this antibody is quality control tested by immunofluorescent staining with flow cytometric analysis. For flow cytometric staining, the suggested use of this reagent is 5 µl per million cells or 5 µl per 100 µl of whole blood. It is recommended that the reagent be titrated for optimal performance for each application.
Application Notes:	The 122 antibody has been shown to be useful for flow cytometry, Western blot, and Other.

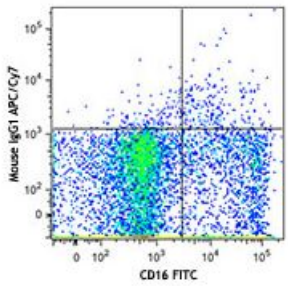

Application References:

1. Cheung TC, *et al.* 2010. *J. Immunol.* 185:1949. PubMed
2. Hobo W, *et al.* 2012. *J Immunol.* 189:39. PubMed.

For research use only. Not for diagnostic use. Not for resale. Sony Biotechnology Inc. will not be held responsible for patent infringement or other violations that may occur with the use of our products.

Sony Biotechnology Inc. 1730 North First Street, San Jose, CA 95112 www.sonybiotechnology.com

Description: The 122 antibody recognizes human HVEM also known as herpesvirus entry mediator A, tumor necrosis factor receptor superfamily, member 14, TNFRSF14, and tumor necrosis factor receptor like 2. HVEM, a member of the TNFR superfamily, is a type I transmembrane protein containing 2 TNF receptor domains with a predicted molecular weight of approximately 30 kD. HVEM is widely expressed in blood vessels, brain, heart, kidney, liver, lung, prostate, spleen, thymus and other organs. Resting T cells and naï ve and memory B cells express high levels of HVEM as well. In humans, HVEM is not expressed in germinal center B cells. Immature dendritic cells express high levels of HVEM that is downregulated upon maturation. HVEM plays an important role in herpes simplex virus pathogenesis by enhancing entry into cells. Signaling through HVEM activates JNK1, NF-κB and AP-1 to control gene expression in response to infection or cellular stress and activate the immune response. HVEM binds to LIGHT and has also been shown to associate with several other proteins including TRAF1, TRAF2, TRAF3, TRAF5, B and T lymphocyte associated protein (BTLA), and estrogen receptor alpha.

Antigen References:

1. Carfi A, *et al.* 2001. *Molec. Cell* 8:169.
2. Gonzalez LC, *et al.* 2005.*Proc. Nat. Acad. Sci.* 102:1116.
3. Kwon BS, *et al.* 1997. *J. Biol. Chem.* 272:13471.
4. Marsters SA, *et al.* 1997. *J. Biol. Chem.* 272:14272.
5. Montgomery RI, *et al.* 1996. *Cell* 87:427.

For research use only. Not for diagnostic use. Not for resale. Sony Biotechnology Inc. will not be held responsible for patent infringement or other violations that may occur with the use of our products.