SONY

Product Data Sheet

APC/Cyanine7 anti-human Ig light chain κ

Catalog # / Size: 2182610 / 100 tests

Clone: MHK-49

Isotype: Mouse IgG1, κ

Immunogen: Human Ig cocktail

Reactivity: Human, Non-human primate

Preparation: The antibody was purified by affinity chromatography and conjugated with APC/Cy7 under optimal conditions.

Formulation: Phosphate-buffered solution, pH 7.2, containing 0.09% sodium azide and BSA (origin USA).

Workshop Number: HCDM listed

Concentration: Lot-specific

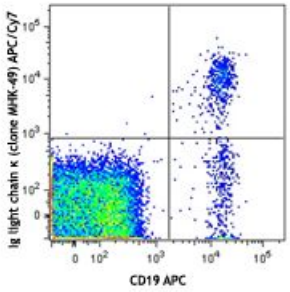

Human peripheral blood lymphocytes were stained with CD19 APC and Ig light chain κ (clone MHK-49, top) APC/Cy7 or mouse IgG1, κ APC/Cy7 isotype control (bottom).

Applications:

Applications: Flow Cytometry

Recommended Usage: Each lot of this antibody is quality control tested by immunofluorescent staining with flow cytometric analysis. For flow cytometric staining, the suggested use of this reagent is 5 µl per million cells or 5 µl per 100 µl of whole blood. It is recommended that the reagent be titrated for optimal performance for each application.

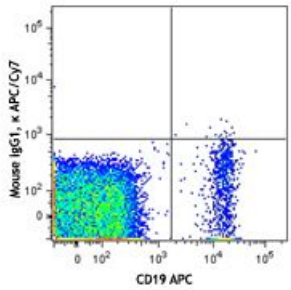

Application References:

1. Lockridge JL, *et al.* 2013. *Biol. Blood Marrow Transplant* 9:1310-22. (Other)

Description: The MHK-49 antibody reacts with both soluble and membrane human immunoglobulin light chain kappa (κ). It does not react with human immunoglobulin light chain lambda (λ) or heavy chain. The MHK-49 antibody can be used as primary or secondary reagent for immunofluorescent staining or Other analysis.

Antigen References:

1. Fitzgerald, K., *et al.* Eds. 2001. The Cytokine FactsBook. Academic Press, San Diego.
2. Chicheportiche, Y., *et al.* 1997. *J. Biol. Chem.* 272:32401.
3. Kaplan, M., *et al.* 2000. *J. Immunol.* 164:2897.
4. Saas, P., *et al.* 2000. *Glia* 32:102.
5. Wiley, S., *et al.* 2001. *Immunity* 15:837.

For research use only. Not for diagnostic use. Not for resale. Sony Biotechnology Inc. will not be held responsible for patent infringement or other violations that may occur with the use of our products.
Sony Biotechnology Inc. 1730 North First Street, San Jose, CA 95112 www.sonybiotechnology.com