SONY

Product Data Sheet

PE/Cyanine7 anti-human CD117 (c-kit)

Catalog # / Size: 2166060 / 100 tests
2166055 / 25 tests

Clone: 104D2

Isotype: Mouse IgG1, κ

Immunogen: MOLM-1 megakaryocytic cell line

Reactivity: Human, Non-human primate, Other

Preparation: The antibody was purified by affinity chromatography, and conjugated with PE/Cy7 under optimal conditions.

Formulation: Phosphate-buffered solution, pH 7.2, containing 0.09% sodium azide and BSA (origin USA).

Workshop Number: V A067

Concentration: Lot-specific

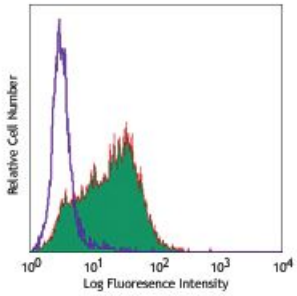

Human erythroleukemic cell line TF-1 stained with 104D2 PE/Cy7

Applications:

Applications: Flow Cytometry

Recommended Usage: Each lot of this antibody is quality control tested by immunofluorescent staining with flow cytometric analysis. **Test size products are transitioning from 20 µl to 5 µl per test**. Please check your vial or your CoA to find the suggested use of this reagent per million cells in 100 µl staining volume or per 100 µl of whole blood. It is recommended that the reagent be titrated for optimal performance for each application.

Application Notes: The 104D2 antibody does not block binding of c-Kit ligand. Additional reported applications (for the relevant formats) include: immunoprecipitation1 and immunofluorescence microscopy1.

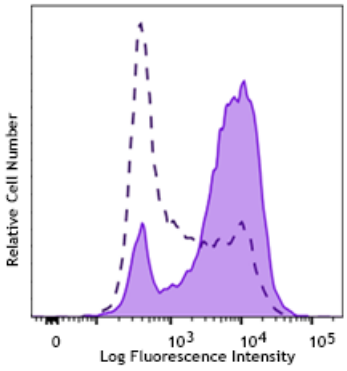

Application References:

1. Broudy VC, *et al.* 1999. *Blood* 94:1979. (IF, IP)
2. Yoshino N, *et al.* 2000. *Exp. Anim. (Tokyo)* 49:97. (FC)
3. Nagano M, *et al.* 2007. *Blood* 110:151. (FC) PubMed

Description: CD117 is a 145 kD protein tyrosine kinase also known as c-Kit. It is a receptor for stem cell factor or c-Kit ligand. CD117 is expressed on pluripotent hematopoietic progenitor cells (approximately 1-4% bone marrow cells), mast cells, and acute myeloid leukemia cells (AML). CD117 binding of c-Kit ligand induces phosphorylation of CD117 and stimulates proliferation and survival of primitive hematopoietic stem cells as well as erythroid-committed and granulo-monocytic committed cells.

For research use only. Not for diagnostic use. Not for resale. Sony Biotechnology Inc. will not be held responsible for patent infringement or other violations that may occur with the use of our products.

Sony Biotechnology Inc. 1730 North First Street, San Jose, CA 95112 www.sonybiotechnology.com

Antigen References:
1. Giebel LB, *et al.* 1992. *Oncogene* 7:2207.
2. Furitsu T, *et al.* 1993. *J. Clin. Invest.* 92:1736.

For research use only. Not for diagnostic use. Not for resale. Sony Biotechnology Inc. will not be held responsible for patent infringement or other violations that may occur with the use of our products.
Sony Biotechnology Inc. 1730 North First Street, San Jose, CA 95112 www.sonybiotechnology.com