SONY

Product Data Sheet

PE/Dazzle™ 594 anti-human CD10

Catalog # / Size: 2161135 / 25 tests
2161140 / 100 tests

Clone: HI10a

Isotype: Mouse IgG1, κ

Reactivity: Human, Non-human primate

Preparation: The antibody was purified by affinity chromatography and conjugated with PE/Dazzle™ 594 under optimal conditions.

Formulation: Phosphate-buffered solution, pH 7.2, containing 0.09% sodium azide and BSA (origin USA).

Workshop Number: V CD10.7

Concentration: Lot-specific

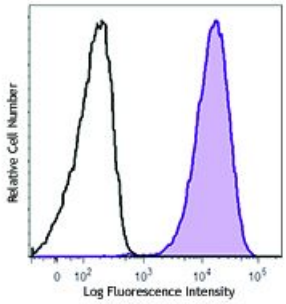

Human peripheral blood granulocytes were stained with CD10 (clone HI10a) PE/Dazzle™ 594 (filled histogram) or mouse IgG1, κPE/Dazzle™ 594 isotype control (open histogram).

Applications:

Applications: Flow Cytometry

Recommended Usage: Each lot of this antibody is quality control tested by immunofluorescent staining with flow cytometric analysis. For flow cytometric staining, the suggested use of this reagent is 5 µl per million cells or 5 µl per 100 µl of whole blood. It is recommended that the reagent be titrated for optimal performance for each application.

* PE/Dazzle™ 594 has a maximum excitation of 566 nm and a maximum emission of 610 nm.

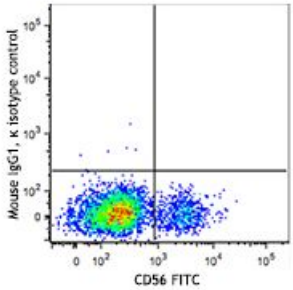

Application Notes: Additional reported (for the relevant formats) applications include: immunohistochemistry[6].

Application References:

1. Knapp W. 1989. Leucocyte Typing IV. Oxford University Press New York.
2. Barclay N, *et al.* 1997. The Leucocyte Antigen Facts Book. Academic Press Inc. San Diego.
3. Schlossman S, *et al.* Eds. 1995. Leucocyte Typing V. Oxford University Press. New York.
4. Denny MF, *et al.* 2010. *J. Immunol.* 184:3284. PubMed
5. Yoshino N, *et al.* 2000. *Exp. Anim. (Tokyo)* 49:97. (FC)
6. Dall'Era MA, *et al.* 2007. *BMC Urol.* 7:3. (IHC)

For research use only. Not for diagnostic use. Not for resale. Sony Biotechnology Inc. will not be held responsible for patent infringement or other violations that may occur with the use of our products.

Sony Biotechnology Inc. 1730 North First Street, San Jose, CA 95112 www.sonybiotechnology.com

Description: CD10 is a 100 kD neutral endopeptidase and a member of the metalloprotease family. It is a type II transmembrane protein also known as common acute lymphoblastic leukemia antigen (CALLA), enkephalinase, and neprilysin. CD10 is expressed on B cell precursors, T cell precursors, and neutrophils. CD10 is involved in B cell development and has been shown to bind opioid enkephalins, bradykinin, angiotensins I and II, and other biologically active peptides.

Antigen References:

1. Shipp M, *et al.* 1993. *Blood* 82:1052.
2. Lu B, *et al.* 1995. *J. Exp. Med.* 181:2271.

For research use only. Not for diagnostic use. Not for resale. Sony Biotechnology Inc. will not be held responsible for patent infringement or other violations that may occur with the use of our products.