SONY

Product Data Sheet

PE/Cyanine7 anti-human HLA-A,B,C

Catalog # / Size: 2157150 / 100 tests
2157145 / 25 tests

Clone: W6/32

Isotype: Mouse IgG2a, κ

Reactivity: Human, Non-human primate, Other

Preparation: The antibody was purified by affinity chromatography and conjugated with PE/Cy7 under optimal conditions.

Formulation: Phosphate-buffered solution, pH 7.2, containing 0.09% sodium azide and BSA (origin USA).

Workshop Number: V S215

Concentration: Lot-specific

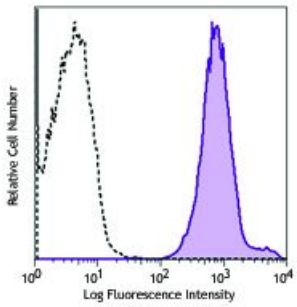

Human peripheral blood lymphocytes were stained with HLA-A,B,C (clone W6/32) PE/Cy7 (filled histogram) or mouse IgG2a PE/Cy7 isotype control (open histogram).

Applications:

Applications: Flow Cytometry

Recommended Usage: Each lot of this antibody is quality control tested by immunofluorescent staining with flow cytometric analysis. For flow cytometric staining, the suggested use of this reagent is 5 µl per million cells or 5 µl per 100 µl of whole blood. It is recommended that the reagent be titrated for optimal performance for each application.

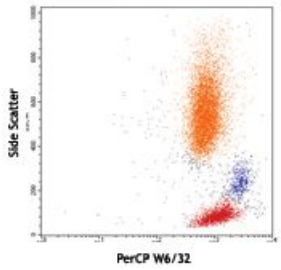

For research use only. Not for diagnostic use. Not for resale. Sony Biotechnology Inc. will not be held responsible for patent infringement or other violations that may occur with the use of our products.
Sony Biotechnology Inc. 1730 North First Street, San Jose, CA 95112 www.sonybiotechnology.com

Application Notes: Clone W6/32 recognizes a monomorphic epitope on the 45 kD polypeptide products of HLA-A, B, C[18].

Additional reported applications (for the relevant formats) include: immunoprecipitaton2, Western blotting (non-reducing)3, immunohistochemical staining of acetone-fixed frozen tissue sections[4,5], blocking[6,7], inhibition of NK cell-mediated lysis[10], and activation[8,9]. Clone W6/32 has been reported not to be suitable for immunohistochemistry on paraffin sections[17]. The LEAF™ purified antibody (Endotoxin <0.1 EU/µg, Azide-Free, 0.2 µm filtered) is recommended for functional assays (Cat. No. 311412). For highly sensitive assays, we recommend Ultra-LEAF™ purified antibody (Cat. No. 311428) with a lower endotoxin limit than standard LEAF™ purified antibodies (Endotoxin <0.01 EU/microg).

Application References:

1. Darrow TL, *et al.* 1989. *J. Immunol.* 142:3329.
2. Stern P, *et al.* 1987. *J. Immunol.* 138:1088.
3. Tran TM, *et al.* 2001. *Immunogenetics* 53:440.
4. Barbatis C, *et al.* 1981. *Gut* 22:985.
5. Ayyoub M, *et al.* 2004. *Cancer Immunity* 4:7.
6. DeFelice M, *et al.* 1990. *Cell. Immunol.* 126:420.
7. Fayen J, *et al.* 1998. *Int. Immunol.* 10:1347.
8. Turco MC, *et al.* 1988. *J. Immunol.* 141:2275.
9. Geppert TD, *et al.* 1989. *J. Immunol.* 142:3763.
10. Wooden SL, *et al.* 2005. *J. Immunol.* 175:1383.
11. Nagano M, *et al.* 2007. *Blood* 110:151.
12. McLoughlin RM,*et al.*2008. *J. Immunol.* 181:1323. PubMed
13. Takahara M, *et al.*2008. *J. Leukoc. Biol.* 83:742. PubMed
14. Lunemann A, *et al.*2008. *J. Immunol.* 181:6170. PubMed
15. Laing BJ, *et al.* 2010. *J. Thorac Cardiovasc Surg.* 139:1402. PubMed
16. Yoshino N, *et al.* 2000. *Exp. Anim. (Tokyo)* 49:97. (FC)
17. Vambutas A, *et al.* 2000. *Clin. Diagn. Lab. Immun.* 7:79.
18. Coppieters KT, *et al.* 2012. *J. Exp. Med.* 209:51. (epitope)
19. Crivello P, *et al.* 2013. *Hum Immunol.* 22:100. PubMed
20. Jung Y, *et al.* 2015. *Mol Cancer Res.* 13:197. PubMed
21. Shields MJ. Ribaudo RK. 1998. Tissue Antigens. 51(5):567-70. (epitope)

Description: MHC class I antigens associated with β2-microglobulin are expressed by all human nucleated cells. MHC class I molecules are involved in presentation of antigens to $CD8^+$ T cells. They play an important role in cell-mediated immune responses and tumor surveillance.

Antigen References:

1. Barclay AN, *et al.* Eds. 1993. The Leukocyte Antigen FactsBook. Academic Press Inc. San Diego.

For research use only. Not for diagnostic use. Not for resale. Sony Biotechnology Inc. will not be held responsible for patent infringement or other violations that may occur with the use of our products.