SONY

Product Data Sheet

PerCP/Cyanine5.5 anti-human CD154

Catalog # / Size: 2154170 / 100 tests
2154165 / 25 tests

Clone: 24-31

Isotype: Mouse IgG1, κ

Reactivity: Human, Non-human primate, Other

Preparation: The antibody was purified by affinity chromatography and conjugated with PerCP/Cy5.5 under optimal conditions.

Formulation: Phosphate-buffered solution, pH 7.2, containing 0.09% sodium azide and BSA (origin USA).

Workshop Number: HCDM listed

Concentration: Lot-specific

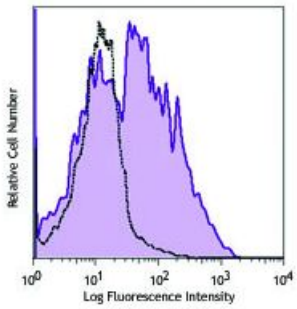

PMA+ ionomycin-stimulated (6 hours) human peripheral blood lymphocytes were stained with CD154 (clone 24-31) PerCP/Cy5.5 (filled histogram) or mouse IgG1, κPerCP/Cy5.5 isotype control (open histogram).

Applications:

Applications: Flow Cytometry

Recommended Usage: Each lot of this antibody is quality control tested by immunofluorescent staining with flow cytometric analysis. For flow cytometric staining, the suggested use of this reagent is 5 µl per million cells or 5 µl per 100 µl of whole blood. It is recommended that the reagent be titrated for optimal performance for each application.

* PerCP/Cy5.5 has a maximum absorption of 482 nm and a maximum emission of 690 nm.

Application Notes: Additional reported applications (for the relevant formats) include: immunofluorescence microscopy[1,3] and blocking of T cell-dependent B cell differentiation[1,2,4,5]. The LEAF™ purified antibody (Endotoxin <0.1 EU/µg, Azide-Free, 0.2 µm filtered) is recommended for functional assays (Cat. No. 310812). For highly sensitive assays, we recommend Ultra-LEAF™ purified antibody (Cat. No. 310828) with a lower endotoxin limit than standard LEAF™ purified antibodies (Endotoxin <0.01 EU/microg).

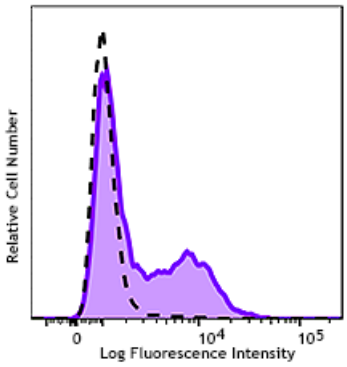

Human T leukemia cell line Jurkat treated (filled histogram) or non-treated (open histogram) with anti-human CD95 (Fas) 4 hours, fixed with Fixation Buffer (Cat No. 420801), permeabilized with True-Phos™ Perm Buffer (Cat No. 425401), then stained with anti-Cleaved PARP (Asp214) recombinant (clone QA17A17) PE/Cyanine7.

For research use only. Not for diagnostic use. Not for resale. Sony Biotechnology Inc. will not be held responsible for patent infringement or other violations that may occur with the use of our products.
Sony Biotechnology Inc. 1730 North First Street, San Jose, CA 95112 www.sonybiotechnology.com

Application References:

1. Brams P, *et al.* 2001. *Int. Immunopharmacol.* 1:277. (Block, IF)
2. Rushworth SA, *et al.* 2002. *Transplantation* 73:635. (Block)
3. Berner B, *et al.* 2000. *Ann. Rheum. Dis.* 59:190. (IF)
4. Nordström T, *et al.* 2006. *J. Leukocyte Biol.* 79:319. (Block)
5. Zhang AL, *et al.*2007. *Blood* doi:10.1182/blood-2007-02-076364. (Block) PubMed
6. Kuchen S, *et al.* 2007. *J. Immunol.* 179:5886.
7. Matus-Nicodermos R, *et al.* 2011. *J. Immunol.* 186:2164. PubMed
8. Peterson VM, *et al.* 2017. *Nat. Biotechnol.* 35:936. (PG)

Description: CD154 (CD40 ligand) is also known as CD40L, gp39, TRAP and T-BAM. CD40 ligand is a 32-39 kD type II transmembrane glycoprotein. It is a member of the TNF superfamily and is expressed on activated T cells. It has been reported to be important for B cell costimulation following binding of its receptor, CD40. Additionally, binding of CD40L to CD40 on B cells promotes the secretion of immunoglobulin and Ig isotype switching. CD40L is also involved in the regulation of cytokine production by T cells.

Antigen References:

1. Najafian N, *et al.* 2003. *Expert Opin. Biol. Ther.* 3:227.
2. Racke M, *et al.* 2002. *Expert Opin. Ther. Targets.* 6:275.
3. Ford G, *et al.* 1999. *J. Immunol.* 162:4037.

For research use only. Not for diagnostic use. Not for resale. Sony Biotechnology Inc. will not be held responsible for patent infringement or other violations that may occur with the use of our products.