SONY

Product Data Sheet

PE anti-human CD282 (TLR2)

Catalog # / Size:	2148535 / 25 tests 2148540 / 100 tests
Clone:	TL2.1
Isotype:	Mouse IgG2a, κ
Immunogen:	Human TLR2-transfected CHO cells
Reactivity:	Human
Preparation:	The antibody was purified by affinity chromatography, and conjugated with PE under optimal conditions.
Formulation:	Phosphate-buffered solution, pH 7.2, containing 0.09% sodium azide and BSA (origin USA).
Workshop Number:	HCDM listed
Concentration:	Lot-specific

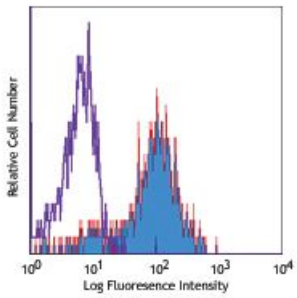

Human peripheral blood monocytes stained with TL2.1 PE

Applications:

Applications:	Flow Cytometry
Recommended Usage:	Each lot of this antibody is quality control tested by immunofluorescent staining with flow cytometric analysis. **Test size products are transitioning from 20 µl to 5 µl per test**. Please check your vial or your CoA to find the suggested use of this reagent per million cells in 100 µl staining volume or per 100 µl of whole blood. It is recommended that the reagent be titrated for optimal performance for each application.

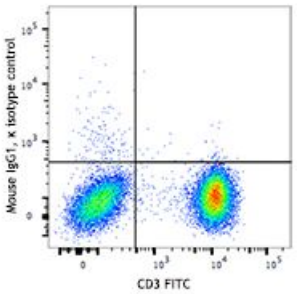

For research use only. Not for diagnostic use. Not for resale. Sony Biotechnology Inc. will not be held responsible for patent infringement or other violations that may occur with the use of our products.
Sony Biotechnology Inc. 1730 North First Street, San Jose, CA 95112 www.sonybiotechnology.com

Application Notes: The TL2.1 antibody is useful for blocking studies. It has been reported to block TLR2 agonist-induced cellular activation. Additional reported applications (for the relevant formats) include: inhibition of PGP activity and blocking of cytokine production[1,3,7], immunoprecipitation1, immunohistochemistry of 4% paraformaldehyde-fixed frozen sections2 and immunohistochemistry of HOPE-fixed (HEPES-glutamic acid buffer-mediated organic solvent protection effect) paraffin-embedded sections4 , and Western blotting2. The LEAF™ purified antibody (Endotoxin <0.1 EU/µg, Azide-Free, 0.2 µm filtered) is recommended for functional assays (Cat. No. 309709). For highly sensitive assays, we recommend Ultra-LEAF™ purified antibody (Cat. No. 309716) with a lower endotoxin limit than standard LEAF™ purified antibodies (Endotoxin <0.01 EU/microg).

Application References:

1. Flo T, *et al.* 2000. *J. Immunol.* 164:2064.
2. Faure E, *et al.* 2001. *J. Immunol.* 166:2018.
3. Sugawara S, *et al.* 2001. *Infect. Immun.* 69:4951.
4. Droemann D, *et al.* 2003. *Histochem. Cell Biol.* 119:103.
5. Chavakis E, *et al.* 2007. *Circ. Res.* 100:204.PubMed
6. Fiala M, *et al.* 2007. *Proc. Natl. Acad. Sci. USA* 10.1073/P. Natl. Acad. Sci. USA.0701267104.
7. Goo SY, *et al.* 2007. *J. Biol. Chem.* doi:10.1074/jbc.M701876200.PubMed
8. Weiss DJ,*et al.* 2008.*J. Leukoc. Biol.* 83:48. PubMed
9. Harris, KM., *et al.* 2011. *J. Leukoc Biol.* 90:727. PubMed.
10. Elass-Rocahrd E, *et al.* 2012. *J Biol Chem.* 287:34432. PubMed.

Description: Toll-like receptors are type I transmembrane signaling receptors which are critical for the innate host defense to pathogens. Toll-like receptor 2 (TLR2), known as CD282, has been identified as a receptor that is central to the innate immune system's response to lipoproteins of Gram-negative bacteria and Gram-positive bacteria, as well as a receptor for peptidoglycan and lipoteichoic acid and other bacterial cell membrane products.

Antigen References:

1. Lien E, *et al.* 1999. *J. Biol. Chem.* 274:33419.
2. Lien E, *et al.* 2001. *J. Biol. Chem.* 276:1873.
3. Sabroe I, *et al.* 2002. *J. Immunol.* 168:4701

For research use only. Not for diagnostic use. Not for resale. Sony Biotechnology Inc. will not be held responsible for patent infringement or other violations that may occur with the use of our products.