SONY

Product Data Sheet

PE/Dazzle™ 594 anti-human HLA-DR

Catalog # / Size: 2138270 / 100 tests
2138265 / 25 tests

Clone: L243

Isotype: Mouse IgG2a, κ

Reactivity: Human, Non-human primate, Other

Preparation: The antibody was purified by affinity chromatography and conjugated with PE/Dazzle™ 594 under optimal conditions.

Formulation: Phosphate-buffered solution, pH 7.2, containing 0.09% sodium azide and BSA (origin USA).

Concentration: Lot-specific

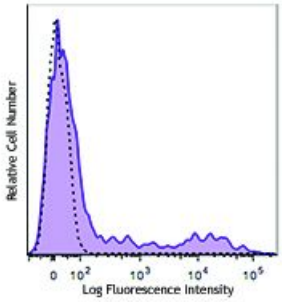

Human peripheral blood lymphocytes were stained with HLA-DR (clone L243) PE/Dazzle™ 594 (filled histogram). Open histogram represents unstained cells.

Applications:

Applications: Flow Cytometry

Recommended Usage: Each lot of this antibody is quality control tested by immunofluorescent staining with flow cytometric analysis. For flow cytometric staining, the suggested use of this reagent is 5 µl per million cells or 5 µl per 100 µl of whole blood. It is recommended that the reagent be titrated for optimal performance for each application.

* PE/Dazzle™ 594 has a maximum excitation of 566 nm and a maximum emission of 610 nm.

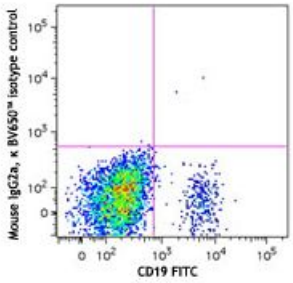

For research use only. Not for diagnostic use. Not for resale. Sony Biotechnology Inc. will not be held responsible for patent infringement or other violations that may occur with the use of our products.
Sony Biotechnology Inc. 1730 North First Street, San Jose, CA 95112 www.sonybiotechnology.com

Application Notes:

The L243 monoclonal antibody reacts with the HLA-DR antigen, a member of MHC class II molecules. It does not cross react with HLA-DP and HLA-DQ. Clone L243 binds a conformational epitope on HLA-DRα which depends on the correct folding of the αβ heterodimer.[19]

Additional reported applications (for the relevant formats) include: immunoprecipitation[8], Western blotting[8], *in vitro* blocking of mixed lymphocyte reactions[9,10], depeletion of MHC class II cells[7], and immunohistochemical staining of acetone-fixed frozen sections[4,5]. The LEAF™ purified antibody (Endotoxin <0.1 EU/µg, Azide-Free, 0.2 µm filtered) is recommended for functional assays (Cat. No. 307612). For highly sensitive assays, we recommend Ultra-LEAF™ purified antibody (Cat. No. 307648) with a lower endotoxin limit than standard LEAF™ purified antibodies (Endotoxin <0.01 EU/microg).

Application References:

1. Brodsky F. 1984. *Immunogenetics* 19:179.
2. Robbins P, *et al.* 1987. *Human Immunol.* 18:301.
3. Stites D, *et al.* 1986. *Clin. Immunol. Immunopathol.* 38:161.
4. Warnke R, *et al.* 1980. *J. Histochem. Cytochem.* 28:771. (IHC)
5. Engleman E, *et al.* 1981. *P. Natl. Acad. Sci. USA* 78:1791. (IHC)
6. Zipf T, *et al.* 1981. *Cancer Res.* 41:4786.
7. Goodier M, *et al.* 2000. *J. Immunol.* 165:139. (Depletion)
8. Esser M, *et al.* 2001. *J. Virol.* 75:6173. (IP, WB)
9. Kalka-Moll WM, *et al.* 2002. *J. Immunol.* 169:6149. (Block)
10. Wang RF, *et al.* 1999. *Science* 284:1351. (Block)
11. Zaba LC, *et al.* 2007. *J. Exp. Med.* 204:3183. PubMed
12. Fujita H, *et al.* 2009. *P. Natl. Acad. Sci. USA* 106:21795. PubMed
13. Charles N, *et al.* 2010. *Nat. Med.* 16:701. (FC) PubMed
14. Goncalves RM, *et al.* 2010. *Infect. Immun.* 78:4763. PubMed
15. Yoshino N, *et al.* 2000. *Exp. Anim. (Tokyo)* 49:97. (FC)
16. Kim WK, *et al.* 2006. *Am. J. Pathol.* 168:822. (FC)
17. Stein R, *et al.* 2011. *Leuk. Lymphoma* 52:273.
18. Galkowska H, *et al.* 1996. *Vet. Immunol. Immunopathol.* 53:329.
19. Moro M, *et al.* 2005. *BMC Immunol.* 6:24.
20. Lauterbach N, *et al.* 2014. *Mol Immunol.* 59:19. PubMed

---

Description:

HLA-DR is a heterodimeric cell surface glycoprotein comprised of a 36 kD α (heavy) chain and a 27 kD β (light) chain. It is expressed on B cells, activated T cells, monocytes/macrophages, dendritic cells, and other non-professional APCs. In conjunction with the CD3/TCR complex and CD4 molecules, HLA-DR is critical for efficient peptide presentation to $CD4^+$ T cells.

Antigen References:

1. Levacher M, *et al.* 1990. *Clin. Exp. Immunol.* 81:177.
2. Terstappen L, *et al.* 1990. *J. Leukocyte Biol.* 48:138.
3. Edwards JA, *et al.* 1986. *J. Immunol.* 137:490.
4. van Es A, *et al.* 1984. *Transplantation* 37:65.
5. O'Doherty U, *et al.* 1994. *Immunology* 82:487.
6. Thomas R, *et al.* 1994. *J. Immunol.* 153:4016.
7. Grouard G, *et al.* 1996. *Nature* 384:364.

For research use only. Not for diagnostic use. Not for resale. Sony Biotechnology Inc. will not be held responsible for patent infringement or other violations that may occur with the use of our products.