SONY

Product Data Sheet

APC anti-human TCR α/β

Catalog # / Size: 2133585 / 25 tests
2133590 / 100 tests

Clone: IP26

Isotype: Mouse IgG1, κ

Reactivity: Human

Preparation: The antibody was purified by affinity chromatography and conjugated with APC under optimal conditions.

Formulation: Phosphate-buffered solution, pH 7.2, containing 0.09% sodium azide and BSA (origin USA).

Concentration: Lot-specific

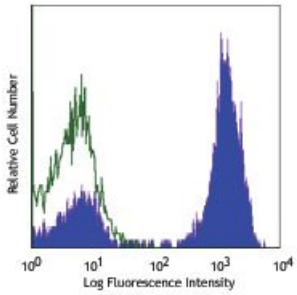

Human peripheral blood lymphocytes stained with IP26 APC

Applications:

Applications: Flow Cytometry

Recommended Usage: Each lot of this antibody is quality control tested by immunofluorescent staining with flow cytometric analysis. **Test size products are transitioning from 20 µl to 5 µl per test**. Please check your vial or your CoA to find the suggested use of this reagent per million cells in 100 µl staining volume or per 100 µl of whole blood. It is recommended that the reagent be titrated for optimal performance for each application.

Application Notes: Additional reported applications (for the relevant formats) include: T cell activation. When co-staining with anti-CD3, we recommend using clone UCHT1, since we have confirmed that IP26 does not compete with this clone. Other anti-CD3 clones may compete out the binding of IP26.

Application References:

1. Schlossman S, *et al.* Eds. 1995. Leucocyte Typing V. Oxford University Press. New York. (FC)
2. Joseph A, *et al.* 2008. *J. Virol.* 82:3078. (FC) PubMed
3. Pinto JP, *et al.* 2010. *Immunology.* 130:217. PubMed

Description: The IP26 antibody reacts with a monomorphic determinant of the α/β T-cell receptor, which is expressed on greater than 95% of normal peripheral blood $CD3^+$ T cells. The α/β TCR recognizes a peptide bound to MHC leading to T-cell activation.

Antigen References:

1. Marchalonis J, *et al.* 2002. *J. Mol. Recognit.* 15:260.

For research use only. Not for diagnostic use. Not for resale. Sony Biotechnology Inc. will not be held responsible for patent infringement or other violations that may occur with the use of our products.

Sony Biotechnology Inc. 1730 North First Street, San Jose, CA 95112 www.sonybiotechnology.com