SONY

Product Data Sheet

PerCP anti-human CD123

Catalog # / Size: 2130250 / 100 tests
2130245 / 25 tests

Clone: 6H6

Isotype: Mouse IgG1, κ

Immunogen: Human IL-3Rα transfected COS cells.

Reactivity: Human, Other

Preparation: The antibody was purified by affinity chromatography and conjugated with PerCP under optimal conditions.

Formulation: Phosphate-buffered solution, pH 7.2, containing 0.09% sodium azide and BSA (origin USA)

Workshop Number: 750 under optimal conditions.

Concentration: Lot-specific

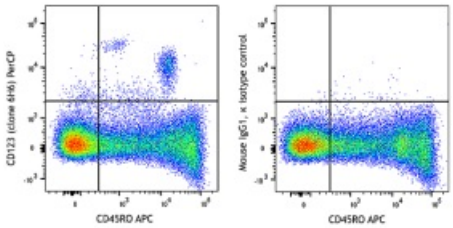

Human peripheral blood lymphocytes were stained with CD45RO APC and CD123 (clone 6H6) PerCP (left) or mouse IgG1, κ PerCP isotype control (right).

Applications:

Applications: Flow Cytometry

Recommended Usage: Each lot of this antibody is quality control tested by immunofluorescent staining with flow cytometric analysis. For flow cytometric staining, the suggested use of this reagent is 5 µL per million cells in 100 µL staining volume or 5 µL per 100 µL of whole blood. It is recommended that the reagent be titrated for optimal performance for each application.

* PerCP has a maximum absorption of 482 nm and a maximum emission of 675 nm.

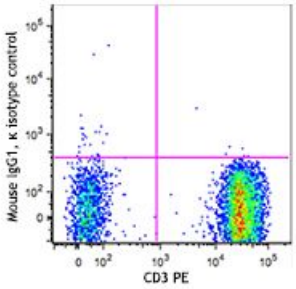

Application Notes: Clone 6H6 does not inhibit IL-3 binding to low- or high-affinity IL-3Rs. Additional reported applications (for the relevant formats) include: Western blotting[1], immunoprecipitation[1], and immunohistochemical staining of acetone-fixed frozen sections[2] and also paraformaldehyde fixed paraffin embedded tissue[7].

Application References:

1. Sun Q, *et al.* 1996. *Blood* 87:83. (IP, WB)
2. Herling M, *et al.* 2003. *Blood* 101:5007. (IHC)
3. Charles N, *et al.* 2010. *Nat. Med.* 16:701. (FC) PubMed
4. Martin-Gayo E, *et al.* 2010. *Blood* 115:5366. PubMed
5. Chen SC, *et al.* 2010. *Arch Dermatol Res.* 302:113. PubMed
6. Liu Y, *et al.* 2012. *Food Chem Toxicol.* 50:1920. PubMed
7. Peduzzi E, *et al.* 2007. *J. Invest. Dermatol.* 127:638. (IHC)

For research use only. Not for diagnostic use. Not for resale. Sony Biotechnology Inc. will not be held responsible for patent infringement or other violations that may occur with the use of our products.

Sony Biotechnology Inc. 1730 North First Street, San Jose, CA 95112 www.sonybiotechnology.com

Description: CD123 is the 70 kD transmembrane α chain of the IL-3 receptor. Alone, CD123 binds IL-3 with low affinity; when CD123 associates with CDw131 (common β chain), it binds IL-3 with high affinity. CD123 does not transduce intracellular signals upon binding IL-3 and requires the β chain for this function. CD123 is expressed by myeloid precursors, macrophages, dendritic cells, mast cells, basophils, megakaryocytes, and some B cells.

Antigen References:

1. Miyajima A, *et al.* 1993. *Blood* 82:1960.

For research use only. Not for diagnostic use. Not for resale. Sony Biotechnology Inc. will not be held responsible for patent infringement or other violations that may occur with the use of our products.