SONY

Product Data Sheet

Brilliant Violet 650™ anti-human CD95 (Fas)

Catalog # / Size:	2128205 / 25 tests 2128210 / 100 tests
Clone:	DX2
Isotype:	Mouse IgG1, κ
Immunogen:	CD95 transfected L cells
Reactivity:	Human, Non-human primate
Preparation:	The antibody was purified by affinity chromatography and conjugated with Brilliant Violet 650™ under optimal conditions.
Formulation:	Phosphate-buffered solution, pH 7.2, containing 0.09% sodium azide and BSA (origin USA).
Workshop Number:	VI C-64
Concentration:	Lot-specific

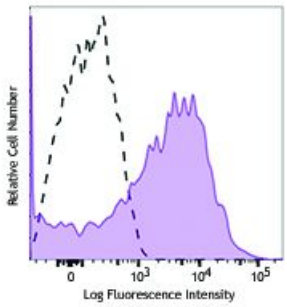

Human peripheral blood lymphocytes were stained with CD95 (clone DX2) Brilliant Violet 650™ (filled histogram) or mouse IgG1, κBrilliant Violet 650™ (open histogram).

Applications:

Applications:	Flow Cytometry
Recommended Usage:	Each lot of this antibody is quality control tested by immunofluorescent staining with flow cytometric analysis. For flow cytometric staining, the suggested use of this reagent is ≤5 µl per million cells or 5 µl per 100 µl of whole blood. It is recommended that the reagent be titrated for optimal performance for each application. Brilliant Violet 650™ excites at 405 nm and emits at 645 nm. The bandpass filter 660/20 nm is recommended for detection, although filter optimization may be required depending on other fluorophores used. **Be sure to verify that your cytometer configuration and software setup are appropriate for detecting this channel.** Refer to your instrument manual or manufacturer for support. Brilliant Violet 650™ is a trademark of Sirigen Group Ltd.

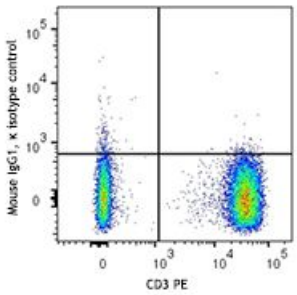

For research use only. Not for diagnostic use. Not for resale. Sony Biotechnology Inc. will not be held responsible for patent infringement or other violations that may occur with the use of our products.
Sony Biotechnology Inc. 1730 North First Street, San Jose, CA 95112 www.sonybiotechnology.com

Application Notes: The DX2 antibody is useful for inducing apoptosis of Fas-positive cells. Additional reported applications (for the relevant formats) include: *in vitro* induction of apoptosis3 (DX2 antibody is required to be cross-linked for effective induction of apoptosis) and immunohistochemical staining[4,5] of acetone-fixed frozen tissue sections and formalin-fixed paraffin-embedded tissue sections. The LEAF™ purified antibody (Endotoxin <0.1 EU/µg, Azide-Free, 0.2 µm filtered) is recommended for functional assays (Cat. No. 305614).

Note: EOS9.1 antibody (Cat. No. 305704) can induce apoptosis without cross-linking.

Application References:

1. Schlossman S, *et al.* Eds.1995. Leucocyte Typing V. Oxford University Press. New York.
2. Kishimoto T, *et al.* Eds. 1997. Leucocyte Typing VI. Garland Publishing Inc. New York.
3. Cifone M, *et al.* 1994. *J. Exp. Med.* 180:1547. (Apop)
4. Zietz C, *et al.* 2001. *Am. J. Pathol.* 159:963. (IHC)
5. Sergi C, *et al.* 2000. *Am. J. Pathol.* 156:1589. (IHC)
6. Xie S, *et al.* 2010. *J. Immunol.* 184:2289. (FC) PubMed
7. Yoshino N, *et al.* 2000. *Exp. Anim. (Tokyo)* 49:97. (FC)
8. Sestak K, *et al.* 2007. *Vet. Immunol. Immunopathol.* 119:21.
9. Rout N, *et al.* 2010. *PLoS One* 5:e9787. (FC)
10. Dixit N, *et al.* 2012. *J. Immunol.* 189:5954. PubMed

Description: CD95 is a 45 kD single chain type I glycoprotein also known as Fas, APO-1, and TNFRSF6. It is a member of the TNF receptor superfamily. CD95 is expressed on T and B lymphocytes, monocytes, neutrophils, and fibroblasts. CD95 expression is upregulated by activation. The extracellular region of CD95 binds to CD178 (Fas ligand). CD178 binding to CD95 induces apoptosis and has been shown to play a role in the maintenance of peripheral tolerance.

Antigen References:

1. Krammer P, *et al.* 1994. *Immunol. Rev.* 142:175.
2. Nagata S, *et al.* 1995. *Science* 267:1449.

For research use only. Not for diagnostic use. Not for resale. Sony Biotechnology Inc. will not be held responsible for patent infringement or other violations that may occur with the use of our products.