SONY

Product Data Sheet

FITC anti-human CD94

Catalog # / Size: 2127520 / 100 tests

Clone: DX22

Isotype: Mouse IgG1, κ

Immunogen: NK cell line

Reactivity: Human, Non-human primate

Preparation: The antibody was purified by affinity chromatography, and conjugated with FITC under optimal conditions.

Formulation: Phosphate-buffered solution, pH 7.2, containing 0.09% sodium azide and BSA (origin USA).

Workshop Number: VI N-L060

Concentration: NULL

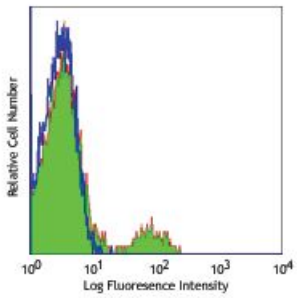

Human peripheral blood lymphocytes stained with DX22 FITC

Applications:

Applications: Flow Cytometry

Recommended Usage: Each lot of this antibody is quality control tested by immunofluorescent staining with flow cytometric analysis. **Test size products are transitioning from 20 µl to 5 µl per test**. Please check your vial or your CoA to find the suggested use of this reagent per million cells in 100 µl staining volume or per 100 µl of whole blood. It is recommended that the reagent be titrated for optimal performance for each application.

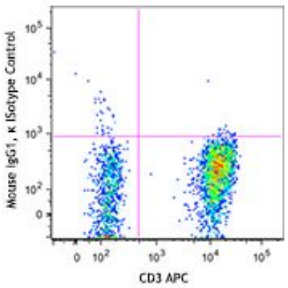

Application Notes: Additional reported applications (for the relevant formats) include: immunoprecipitation4, inhibition of NK cell-mediated lysis5, and immunohistochemical staining of acetone-fixed frozen tissue sections.

Application References:

1. Mizuki M, *et al.* 2000. *Sarcoidosis Vasc. Diffuse Lung Dis.* 17:54.
2. Phillip J, *et al.* 1996. *Immunity* 5:163.
3. Lazetic S, *et al.* 1996. *J. Immunol.* 157:4741.
4. Lanier LL, *et al.* 1998. *Immunity* 8:693.
5. Wooden SL, *et al.* 2005. *J. Immunol.* 175:1383.

Description: CD94 is a 43 kD type II transmembrane glycoprotein also known as KP43. CD94 belongs to the C-type lectin superfamily and is present as a covalently linked heterodimer with NKG2 on the cell surface. CD94 is expressed by NK cells, a subset of γδ T cells, and NKT cells. The CD94/NKG2A complex serves as an inhibitory receptor specific for HLA-class I molecules.

For research use only. Not for diagnostic use. Not for resale. Sony Biotechnology Inc. will not be held responsible for patent infringement or other violations that may occur with the use of our products.

Sony Biotechnology Inc. 1730 North First Street, San Jose, CA 95112 www.sonybiotechnology.com

Antigen References:
1. Lopez-Botet M, *et al.* 1997. *Immunol. Rev.* 155:165.
2. Moretta A, *et al.* 1997. *Immunol. Rev.* 155:105.

For research use only. Not for diagnostic use. Not for resale. Sony Biotechnology Inc. will not be held responsible for patent infringement or other violations that may occur with the use of our products.
Sony Biotechnology Inc. 1730 North First Street, San Jose, CA 95112 www.sonybiotechnology.com