SONY

Product Data Sheet

KIRAVIA Blue 520™ anti-human CD86

Catalog # / Size: 2127260 / 100 tests
2127255 / 25 tests

Clone: IT2.2

Isotype: Mouse IgG2b, κ

Immunogen: Recombinant mouse CD204 extracellular domain

Reactivity: Human, Non-human primate

Preparation: The antibody was purified by affinity chromatography and conjugated with KIRAVIA Blue 520™ under optimal conditions.

Formulation: Phosphate-buffered solution, pH 7.2, containing 0.09% sodium azide and BSA (origin USA).

Workshop Number: VI CD86.8

Concentration: Lot-specific

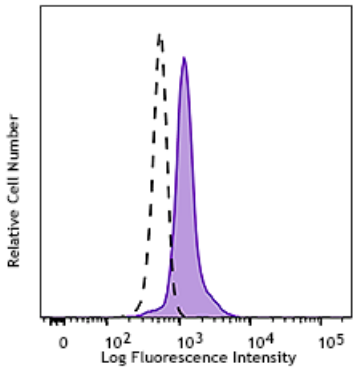

Human peripheral blood monocytes were stained with anti-human CD86 (clone IT2.2) KIRAVIA Blue 520™ (filled histogram) or mouse IgG KIRAVIA Blue 520™ isotype control (open histogram).

Applications:

Applications: Flow Cytometry

Recommended Usage: Each lot of this antibody is quality control tested by immunofluorescent staining with flow cytometric analysis. For flow cytometric staining, the suggested use of this reagent is 5 µL per million cells in 100 µL staining volume or 5 µL per 100 µL of whole blood. It is recommended that the reagent be titrated for optimal performance for each application.

* KIRAVIA Blue 520™ has an excitation maximum of 495 nm, and a maximum emission of 520 nm.

Application Notes: Additional reported applications (for the relevant formats) include: immunohistochemical staining of acetone-fixed frozen tissue sections[6], Western blotting[3], and blocking of T cell activation[2,4,5]. The Ultra-LEAF™ purified antibody (Endotoxin <0.1 EU/µg, Azide-Free, 0.2 µm filtered) is recommended for functional assays (Cat. Nos. 305449 & 305450).

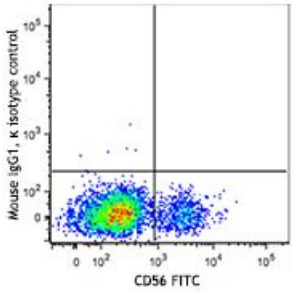

For research use only. Not for diagnostic use. Not for resale. Sony Biotechnology Inc. will not be held responsible for patent infringement or other violations that may occur with the use of our products.
Sony Biotechnology Inc. 1730 North First Street, San Jose, CA 95112 www.sonybiotechnology.com

Application References:

1. Kishimoto T, *et al.* Eds. 1997. Leucocyte Typing VI. Garland Publishing Inc. London.
2. Dieu M. 1998. *J. Exp. Med.* 188:373. (Block)
3. Esser M, *et al.* 2001. *J. Virol.* 75:6173. (WB)
4. Jeannin P, *et al.* 1999. *J. Immunol.* 162:2044. (Block)
5. Kapsogeorgou EK, *et al.* 2001. *J. Immunol.* 166:3107. (Block)
6. Geissmann F, *et al.* 2001. *Blood* 97:1241. (IHC)

Description: CD86 is an 80 kD immunoglobulin superfamily member also known as B7-2, B70, and Ly-58. CD86 is expressed on activated B and T cells, monocytes/macrophages, dendritic cells, and astrocytes. CD86, along with CD80, is the ligand of CD28 and CD152 (CTLA-4). CD86 is expressed earlier in the immune response than CD80. CD86 has also been shown to be involved in immunoglobulin class-switching and triggering of NK cell-mediated cytotoxicity. CD86 binds to CD28 to transduce costimulatory signals for T cell activation, proliferation, and cytokine production. CD86 can bind to CD152 as well, also known as CTLA-4, to deliver an inhibitory signal to T cells.

Antigen References:

1. Hathcock K, *et al.* 1996. *Adv. Immunol.* 62:131.
2. June C, *et al.* 1994. *Immunol. Today* 15:321.

For research use only. Not for diagnostic use. Not for resale. Sony Biotechnology Inc. will not be held responsible for patent infringement or other violations that may occur with the use of our products.